LINN'S Weekly STAMP NEWS

Vol. 10 No. 42 COLUMBUS, OHIO, AUGUST 20, 1938 Whole No. 512

Everybody Push

The Steel Industry cut prices to get more business, and they are getting it.

Word now comes that the Automobile Industry will make drastic price cuts on new cars this fall to promote business.

We Want to Help

Until September 15th Linprint offers you

25% Discount

from retail prices in our catalogue for all merchandise offered in this catalogue, on all orders for $1.00 or more. This discount does not apply to Printed Stationery on pages 20 and 21, nor to charges for imprinting.

This Offer is Made for Two Reasons

We want to interest several new customers, as well as do our bit toward starting business on the upswing for this coming fall. If you do not have a copy of our big 32 page retail list, ask for it at once.

This Offer Void After September 15th

Buy Now and Save

LINPRINT INC.

531-533 N. Park St. Columbus, Ohio

It Can't Last Forever

... Even If ...

YOU

are a paid up subscriber you will be interested in this announcement

OFFER EXPIRES OCTOBER 1st

Last winter when we started our 10,000 Club Subscription campaign we anticipated having it closed up long before this. Interference on the part of the Postoffice Department, upsetting our plans just ruined the whole thing for us. In fact, their action just sort of started a second depression for us, for in January and February we entered over 1000 dollar subscriptions in each month, but after the P. O. D. got through making new rules for our paper alone, of all the publications in the United States, we just lost heart in the campaign and have since given it little thought. We did however hold the offer of four years for a dollar open with the thought that many who had been in our previous five year club and whose subscriptions would expire during the present summer, might wish to renew for another four years at the dollar price. It is only because of this reason that we have continued this offer of

Four Years for One Dollar

We are now about to discontinue this offer, but before doing so we will give fair warning to all who are subscribers and these subscribers also have an opportunity of telling their collector friends about this big last chance. Thus, even though you are a subscriber now and if your subscription will expire within the coming year, you can renew at once and have an added four years subscription for only one dollar. Do it now before it becomes too late or before you forget. Tell your friends about it also and get them to take advantage of this last and final offer.

Send us $1.00 NOW and have your subscription extended or entered for another four years.

AFTER OCTOBER 1st, THE RATE WILL BE A FLAT 50 CENTS PER YEAR OR

Three Years for One Dollar

Get that extra year free by sending your dollar now. Positively, all subscriptions accompanied by $1.00 and received by us after October 1st will be entered for only three years, regardless of whether the subscription form you use says four years or not. We can not of course pick up all the old subscription blanks scattered throughout the country.

ACT NOW AND BE SURE — TELL YOUR FRIEND COLLECTOR

LINN'S WEEKLY STAMP NEWS .. .. .. COLUMBUS, OHIO

Published weekly by Linprint, Inc., 531-33 N. Park St., Columbus, Ohio. 5c a copy. Subscription, 50c a year in U. S., 75c a year in Canada, all other countries $1.00 a year. Entered as second class matter March 13, 1929, at the post office at Columbus, O., under the act of March 3, 1879.

Linn's Weekly Stamp News

A - WEEKLY - NEWSPAPER - FOR - STAMP - COLLECTORS

Vol. 10 No. 42 COLUMBUS, OHIO, AUGUST 20, 1938 Whole No. 512

The George VI Issues

THE British Empire consists of about 66 stamp-issuing divisions at present, two of which, India and Straits Settlements, have subdivisions issuing their own stamps. Most of the various units of the Empire have chosen to issue stamps bearing their own name though generally their currency and government have been identical with that of the mother country and other colonies. The major reason for distinctive issues is that financial accounting makes it advisable, with local pride running a fair second. Issuing stamps with a view to sales to collectors seldom accounts for any Colonial issues, many colonies in fact acting in a manner that discourages philatelic activity. Many a collector has wondered why the high values for many of these colonial issues, when the postal service of the colony is operated rather sketchily and the place may have but few white inhabitants and be of little importance commercially or politically. The high values (5/ to £1) are necessary for postal purposes as most mail is international, parcel post rates averaging 14c a pound with a transit fee as high as $2.00 generally added to the weight limit of 22 pounds. To save expense most colonies use their stamps for both postal and fiscal purposes and to obtain high values for fiscal use have in the past used the same key dies and plates as were used for the lower denominations. These values above one pound have had but very little postal use and in general the majority of denominations above 5 shillings have been used more fiscally than postally. So far only about a dozen units have ordered stamps of face value of £1 or equivalent and it appears that the new series are being limited to values of real postal necessity.

Edward VIII was king for such a short time that no colonial issues had time to be prepared and issued. It is customary for the British Empire to use stamps which include in some or all denominations the features of the reigning King-Emperor. Except for the period when the Coronation issues were in use, stamps of issues current when George V was ruling have been in use. As of last November, some 388 stamps were on order by the various colonies to replace these "old reign" issues and as some colonies hadn't been heard from, it appears that the total of the George VI issues will be just under 600 stamps. Not all stamps will bear the portrait of the new king, as some divisions have not featured the king for political reasons, these being mostly the mandated territories or protectorates, but there seems to be no general rule followed. The stamps have been appearing gradually since late last year and as of the first week of August, 1938, there were 533 new stamps out.

The KenMore Stamp Co. of Kenmore, N. Y., is recognized as the world's largest dealers in British Colonials and from their position as leading buyer of new issues they are in a position to be very accurate on quotations of the new stamps. We are reprinting here their list of Geo. VI issues that have appeared up to the first week of August with the catalogue numbers and their NET prices for the same in the belief this will be of interest and guidance to the collector. These listings will be incorporated in the next edition of their price list of all British Colonials which has become the standard reference list for values of these stamps. Note that some colonies have used the Geo. V design merely substituting the head, Mauritius in fact still retaining the old colonial key plate design in use since 1910 with slight modifications. Pictorials are increasing in number and many beautiful designs are included in these "new reign" issues.

ADEN

Coronation

13/15	1, 2½, 3½a	.25

ANTIGUA

Coronation

81/83	1, 1½, 2½d	.20

ASCENSION

Coronation

37/39	1d, 2d, 8d	.20

Ordinary Postage

40	½d	.02
41	1d	.04
42	1½d	.06
43	2d	.07
44	3d	.10
45	6d	.16
46	1/	.30
47	2/6	.75
48	5/	1.50
49	10/	3.00

AUSTRALIA

Ordinary Postage

163	1d	.05
164	2d	.10
165	3d	.10
166	6d	.20
167	1/	.30
168	2d	.05
169	3d	.08
170	9d	.23
171	4d	.10
172	1½d	.04
173	5/	1.25
174	10/	2.50

BAHAMAS

Coronation

97/9	½, 1½, 2½d	.20

Ordinary Postage

100	½d	.02
101	1d	.04
102	1½d	.05
103	2d	.06
104	2½d	.08
105	3d	.09
106	4d	.11
107	6d	.16
108	8d	.20
112	5/s	1.50

BARBADOS

Coronation

190/92	1, 1½, 2½d	.20

Ordinary Postage

193	½d	.02
194	1d	.03
195	1½d	.05
196	2½d	.07
197	3d	.09
198	4d	.10
199	6d	.16
200	1/	.30
201	2/6	.80

BASUTOLAND

Coronation

15/17	1d, 2d, 3d	.20

Ordinary Postage

18	½d	.02
19	1d	.04
20	1½	.05
21	2d	.06

22	3d	.09
23	4d	.11
24	6d	.16
25	1/	.30
26	2/6	.75
27	5/	1.50
28	10/	3.00

BECHUANALAND

Coronation

121/23	1d, 2d, 3d	.20

Ordinary Postage

124	½d	.02
125	1d	.04
126	1½d	.05
127	2d	.06
128	3d	.09
129	4d	.11
130	6d	.16
131	1/	.30
133	2/6	.75
135	5/	1.50
136	10/	3.00

BERMUDA

Coronation

114/16	1, 1½, 2½d	.20

Ordinary Postage

117	1d	.03
118	1½d	.05
119	2d	.06
120	2½d	.07
121	3d	.08
122	1/-	.30
123	2/-	.60
124	2/6	.75
125	5/	1.50
126	10/	3.00
127	12/6	3.75
128	1£	6.00

BRITISH GUIANA

Coronation

227/29	2, 4, 6c	.18

Ordinary Postage

230	1c	.02
231	2c	.04
232	4c	.06
233	6c	.08
234	24c	.30
235	36c	.45
236	48c	.60
237	60c	.72
238	96c	1.15
239	$1.00	1.20

BRITISH HONDURAS

Coronation

112/14	3, 4, 5c	.20

Ordinary Postage

115	1c	.02

116	2c	.04
117	3c	.05
118	4c	.06
119	5c	.07
120	10c	.15
121	15c	.20
122	25c	.35
123	50c	.70
124	$1.00	1.25
125	$2.00	2.50
126	$5.00	6.25

BRITISH SOLOMON IS.

Coronation

64/6	1, 1½, 3d	.25

BRITISH SOMALILAND

Coronation

81/3	1, 2, 3a	.25

Ordinary Postage

84	½d	.03
85	1a	.05
86	2a	.08
87	3a	.12
88	4a	.16
89	6a	.24
90	8a	.32
91	12a	.48
92	1R	.50
93	2R	.90
94	3R	1.35
95	5R	2.25

CANADA

Ordinary Postage

231	1c	.02
232	2c	.03
233	3c	.04
234	4c	.05
235	5c	.07
236	8c	.10

Coronation

237	8c	.05

Coil Stamps

238	1c	.02
239	2c	.03
240	3c	.05

Ordinary Postage

241	10c	.13
242	20c	.25
243	50c	.60
244	$1.00	1.20

Air Mail

	6c	.08

Special Delivery

	20c	.25

WE BUY STAMPS

Free Appraisal
Fair Prices
Prompt Payment

Booklet of Information Free on Request

H. E. HARRIS & CO.
BUYERS OF POSTAGE STAMPS
108 Massachusetts Avenue, Boston, Mass.

How Much Am I Offered
for the following items:—
A perfectly centered mint copy of the 50c Trans-Miss. Superb except for hinge marks. Not thinned.
A SUPERB used copy of the $1.00 Trans-Miss. very lightly cancelled, beautifully centered and a GEM.
D. LANDT BALLENTINE
660 Blaine Ave. Detroit, Mich.

WANTED TO BUY.
I PAY CASH.
Always ready to drive anywhere for collections, stocks, accumulations. Ready cash to any amount. Drop me a line. U. S., foreign, precancels, anything.
WILFRED P. BETTS ELSIE, MICH.

(Half-Penny Approvals)
BARTLETT'S
4817 MASCOT ST.
LOS ANGELES, ... CALIF.

FREE
Valuable 1938-39 Price List. Big 56-page catalog featuring United States Stamps and 20th Century Foreign Sets, including Airpost, Commemoratives, Pictorials, New Issues, etc. Send name and address today.
MEMPHIS STAMP SHOP
156 Madison Ave. Memphis, Tenn.

SOMETHING NEW

Estonia Sheets	$ .30
Vatican New complete	1.25
Ecuador Constitution at	1.00
Fiji First Day Coronation at	.40
Mauritius First Day Coronation at	.50
St. Helena George VI—5 stamps just	.40

Get your copy of the current Yellow Jacket and save money on First Day Covers—New issues of the world—Covers direct to you from any place.
MINT STAMP BANK COLUMBIA, LA.

CAYMAN ISLANDS

Coronation		
97/99	½, 1, 2½d	.20
Ordinary Postage		
100	¼d	.02
101	½d	.02
102	1d	.03
103	1½d	.05
104	2d	.06
105	2½d	.08
106	3d	.10
107	6d	.16
108	1/	.30
109	2/	.60
110	5/	1.50
111	10/	3.00

CEYLON

Coronation		
275/77	6, 9, 20c	.30
Ordinary Postage		
278	2c	.02
279	3c	.02
280	6c	.04
281	10c	.06
282	15c	.08
283	20c	.10
284	25c	.13
285	30c	.15
286	50c	.25
287	1R	.50
288	2R	.95
289	5R	2.25

COOK ISLANDS

Coronation		
108/10	1, 2½, 6d	.30
Ordinary Postage		
111	1/	.30
112	2/	.60
113	3/	.90

CYPRUS

Coronation		
140/42	¾, 1½, 2½pi	.20
Ordinary Postage		
143	¼pi	.02
144	½pi	.03
145	¾pi	.04
146	1pi	.05
147	1½pi	.07
148	2½pi	.11
149	4½pi	.17
150	6pi	.22
151	9pi	.35
152	18pi	.70
153	45pi	1.40
154	90pi	3.00
155	£1	6.00

DOMINICA

Coronation		
94/96	1, 1½, 2½d	.20

FALKLAND IS.

Coronation		
81/83	½, 1, 2½d	.20
Ordinary Postage		
84	½d	.02
85	1d	.03
86	2d	.06
87	2½d	.07
88	4d	.10
89	6d	.15
90	9d	.23
91	1/	.30
92	2/6	.75
93	5/	1.50
94	10/	3.00
95	£1	6.00

FIJI

Coronation		
114/16	1, 2, 3d,	.20
Ordinary Postage		
117	½d	.02
118	1d	.03
119	1½d	.05
120	2d	.06
121	3d	.08
122	5d	.13
123	6d	.15
124	1/	.30
125	2/	.60
126	2/6	.75
127	5/	1.50

GAMBIA

Coronation		
129/31	1, 1½, 3d	.20
Ordinary Postage		
132	½d	.02
133	1d	.03
134	1½d	.05

135	2d	.06
136	3d	.08
137	6d	.15
138	1/	.30
139	2/	.60
140	2/6	.75
141	4/	1.20
142	5/	1.50
143	10/	3.00

GIBRALTAR

Coronation		
104/06	1½, 2, 3d	.20
Ordinary Postage		
107	½d	.02
108	1d	.03
109	1½d	.05
110	2d	.06
111	3d	.08
112	6d	.15
113	1/	.30
114	2/	.60
115	5/	1.50
116	10/	3.00
117	£1	6.00

GILBERT & ELLICE IS.

Coronation		
37/39	1, 1½, 3d	.20

GOLD COAST

Coronation		
112/14	1, 2, 3d	.20
Ordinary Postage		
115	½d	.02
116	1d	.03
117	1½d	.05
118	2d	.06
119	3d	.08
120	4d	.10
121	6d	.15
122	9d	.23
123	1/	.30
124	2/	.60
125	5/	1.50

GREAT BRITAIN

Coronation		
234	1½d	.10
Ordinary Postage		
235	½d	.02
236	1d	.03
237	1½d	.05
238	2d	.06
239	2½d	.07
240	3d	.08
Postage Dues		
299	1d	.04
301	3d	.10
302	4d	.12
304	1/-	.30

GRENADA

Coronation		
128/30	1, 1½, 2½d	.20
Ordinary Postage		
131	¼d	.02
132	½d	.02
133	1d	.03
134	1½d	.05
135	2d	.06
136	2½d	.07
137	3d	.08
138	6d	.15
139	1/	.30
140	2/	.60
141	5/	1.50
142	10/	3.00

HONG KONG

Coronation		
143/45	4, 15, 25c	.20
Ordinary Postage		
146	1c	.02
147	2c	.02

148	4c	.03
149	5c	.03
150	10c	.06
151	15c	.08
152	25c	.13
153	30c	.15
154	50c	.25
155	$ 1.00	.50
156	$ 2.00	1.00
157	$ 5.00	2.00
158	$10.00	3.85

INDIA

Ordinary Postage		
150	3p	.02
151	½a	.03
152	9p	.03
153	1a	.04
154	2a	.08
155	2½a	.10
156	3a	.12
157	3½a	.15
158	4a	.16
159	6a	.22
160	8a	.32
161	12a	.40
162	1R	.50
163	2R	1.00
164	5R	2.50
165	10R	4.70
166	15R	7.15
167	25R	11.75
Officials		
321	9p	.05
322	½a	.04
323	1a	.06
324	1R	.50
325	2R	1.00

JHIND

Ordinary Postage		
135	9p	.05
137	1a	.06
Officials		
261	9p	.05
262	1a	.06

PATIALA

Ordinary Postage		
80	9p	.05
81	1a	.06
Officials		
220	1a	.06

JAMAICA

Coronation		
113/15	1, 1½, 2½	.20

KENYA

Coronation		
60-62	5, 20, 30c	.25
Ordinary Postage		
63	1c	.02
64	5c	.02
65	10c	.04
66	15c	.06
67	20c	.07
68	30c	.10
69	50c	.15
70	1/	.30
71	2/	.60
72	3/	.90
73	5/	1.50
74	10/	3.00

LEEWARD IS.

Coronation		
100/02	1, 1½, 2½d	.20

MALTA

Coronation		
188/90	½,1½,2½d	.20
Ordinary Postage		
191	¼d	.02
192	½d	.02
193	1d	.03
194	1½d	.05

ATTENTION MR. SELLER!

Being charged with forming a general stock for a wealthy client desirous of entering the stamp business after retirement, we are interested buyers and can pay exceptional cash prices at the moment for collections (general or specialized), accumulations, dealers' stock, of any size or description. Write today to

M. MEGHRIG & SONS INC.
116 L Nassau Street New York, N. Y.

CANADIAN REVENUES
Many inexpensive and attractive available. Send for selection numbered and priced by Vincent's 1938 Catalogue. Interesting side line. References please.
THE 42nd ST. STAMP SHOP
1505-2 330 W. 42nd St., New York, N. Y.

STAMP COLLECTORS
GET CANADIAN ANNUAL
Features Canadian, United States, Newfoundland, Colonial and Foreign stamps. Complete listing of Philatelic supplies. Sixty pages. Hundreds of Illustrations to aid collectors. Sent FREE.
GRAY STAMP COMPANY
Dept. L. W. Toronto Canada

195	2d	.06
196	2½d	.07
197	3d	.08
198	4½d	.12
199	6d	.15
200	1/	.30
201	1/6	.45
202	2/	.60
203	2/6	.75
204	5/	1.50
205	10/	3.00

MAURITIUS

Coronation

224/26	5, 12, 20c	.30

Ordinary Postage

227	2c	.02
228	4c	.02
229	5c	.03

230	10c	.06
231	12c	.08
232	20c	.12
233	25c	.15
234	1R	.50
235	2R50	1.25
236	5R	2.40
237	10R	4.80

MONTSERRAT

Coronation

89/91	1, 1½, 2½d	.20

MOROCCO AGENCIES

Spanish Zone

83	5c on ½d	.02
84	10c on 1d	.03
85	15c on 1½d	.03
86	25c on 2½d	.05

French Zone

638	5c on ½d	.02

OVPTD. "TANGIER"

914	½d	.02
915	1d	.03
916	1½d	.05

Coronation

Complete Set (3)		.15
82	15c on 1½ (Sp.)	.06
637	15c on 1½d (Fr.)	.05
913	1½d (Tangier)	.05

NEWFOUNDLAND

Coronation

230/32	2, 4, 5c	.17

Additional Coronation Set

233	1c	.08
234	3c	.06
235	7c	.12
236	8c	.14
237	10c	.18
238	14c	.25
239	15c	.27
240	20c	.35
241	24c	.42
242	25c	.45
243	48c	.85

Ordinary Postage

244	48c	.55

245	2c	.04
246	3c	.05
247	4c	.06
248	7c	.10

NEW GUINEA

Coronation

48/51	2, 3, 5d, 1/	1.00

NEW HEBRIDES

Ordinary Postage

(Gold)

50	5c	.04
51	10c	.06
52	15c	.07
53	20c	.08
54	25c	.10
55	30c	.12
56	40c	.16
57	50c	.20
58	1 Fr.	.30
59	2 Fr.	.50
60	5 Fr.	1.25
61	10 Fr.	2.50

NEW ZEALAND

Coronation

223/25	1, 2½, 6d	.30

Ordinary Postage

226	½d	.02

Officials

568	½d (obsolete)	.20
569	2/	.60
570	6d	.15
571	2d	.05
572	3d	.08
573	9d	.20
579	½d	.02

NIUE

Coronation

70/72	1, 2½, 6d	.30

Ordinary Postage

73	1/	.30
74	2/	.60
75	3/	.90

NIGERIA

Coronation

50/52	1, 1½, 3d	.20

Ordinary Postage

53	½d	.02
54	1d	.04
55	1½d	.05
56	2d	.06
57	3d	.09
58	4d	.12
59	6d	.16
60	1/	.30
61	2/6	.75
62	5/	1.50

NORTHERN RHODESIA

Coronation

22/24	1½, 2, 3d	.20

Ordinary Postage

25	½d	.02
26	1d	.03
27	1½d	.05
28	2d	.06

29	3d	.08
30	4d	.10
31	6d	.15
32	1/	.30
33	2/6	.75
34	3/	.90
35	5/	1.50
36	10/	3.00
37	£1	6.00

NYASALAND

Coronation

51-53	½, 1, 2d	.20

Ordinary Postage

54	½d	.02
55	1d	.03
56	1½d	.05
57	2d	.06
58	3d	.08
59	4d	.10
60	6d	.15

61	9d	.23
62	1/	.30
63	2/	.60
64	2/6	.75
65	5/	1.50
66	10/	3.00
67	£1	6.00

PAPUA

Coronation

118/21	1, 2, 3, 5d	.30

ST. HELENA

Coronation

115/17	1, 2, 3d	.20

Ordinary Postage

118	½d	.02
119	1d	.04
120	1½d	.05

121	2d	.06
122	3d	.09
123	6d	.16
124	1/	.30
125	2/6	.75
126	5/	1.50
127	10/	3.00

ST. KITTS-NEVIS

Coronation

76/78	1, 1½, 2½d	.20

ST. LUCIA

Coronation

107/09	1, 1½, 2½d	.20

ST. VINCENT

Coronation

138/40	1, 1½, 2½d	.20

Ordinary Postage

141	½d	.02
142	1d	.03
143	1½d	.05
144	2d	.06
145	2½d	.07
146	3d	.08
147	6d	.15
148	1/	.30
149	2/	.65
150	5/	1.60
151	£1	6.00

SEYCHELLES

Coronation

122/24	6, 12, 20c	.20

Ordinary Postage

125	2c	.02
126	3c	.03
127	6c	.04
128	9c	.06
129	12c	.08
130	20c	.13
131	25c	.16
132	30c	.18
133	45c	.25
134	50c	.30
135	75c	.40
136	1R	.50
137	1R 50	.70
138	2R 25	1.25
139	5R	2.50

SIERRA LEONE

Coronation

170/72	1, 2, 3d	.20

Ordinary Postage

173	½d	.02
174	1d	.04
175	1½d	.05
176	2d	.06
177	3d	.09
178	4d	.10
179	5d	.15
180	6d	.18
181	1/	.30
182	2/	.60
183	5/	1.50
184	10/	3.00
185	20/	6.00

SOUTH AFRICA

Coronation

Bi-lingual prs., set of 10		1.40
85/86	½d	.10
87/88	1d	.15
89/90	1½d	.20
91/92	3d	.35
93/94	1/	.70

SOUTHERN RHODESIA

Coronation

38/41	1, 2, 3, 6d	3.00

Ordinary Postage

42	½d	.02
43	1d	.03
44	1½d	.04
47	4d	.10
48	6d	.15
49	8d	.20
50	9d	.24
51	10d	.28
52	1/	.30
53	1/6	.45
54	2/	.60
55	2/6	.75
56	5/	1.50
57	3d	.08

SOUTH WEST AFRICA

Coronation

Bi-lingual pairs, set of 16		2.00
165/66	½d	.20
167/68	1d	.20
169/70	1½d	.20
171/72	2d	.25
173/74	3d	.30
175/76	4d	.40
177/78	6d	.60
179/80	1/	1.00

STRAITS SETTLEMENTS

Coronation

235/37	4, 8, 12c	.20

Ordinary Postage

238	1c	.02
239	2c	.02
240	4c	.03
241	5c	.04
242	6c	.05
243	8c	.07
244	10c	.08
245	12c	.10
246	25c	.20
247	30c	.25
248	40c	.35
249	50c	.45
250	$1.00	.85
251	$2.00	1.50
252	$5.00	3.60

Postage Due

411	50c	.40

Johore

Postage Dues

300	1c	.02
301	4c	.03
302	8c	.06
303	10c	.08
304	12c	.10

TRENGANNU

46	3c	.03
47	$5.00	3.75

SWAZILAND

Coronation

24/26	1, 2, 3d	.20

Ordinary Postage

27	½d	.02
28	1d	.04
29	1½d	.05
30	2d	.06

31	3d	.09
32	4d	.12
33	6d	.16
34	1/	.30
35	2/6	.75
36	5/	1.50
37	10/	3.00

TRINIDAD

Coronation

47/49	1, 2, 8c	.18

Ordinary Postage

50	1c	.02
51	2c	.04
52	3c	.05
53	4c	.06
54	6c	.09
55	8c	.11
56	12c	.15
57	24c	.30
58	60c	.80

TURKS & CAICOS IS.

Coronation

75/77	½, 2, 3d	.20

Ordinary Postage

78	¼d	.02
79	½d	.02
80	1d	.04
81	1½d	.05
82	2d	.06
83	2½d	.07
84	3d	.09
85	6d	.16
86	1/	.30
87	2/	.60
88	5/	1.50
89	10/	3.00

VIRGIN IS.

Coronation

73/75	1, 1½, 2½d	.20

U.S. ● U.S. ● U.S. ● U.S. ● U.S. ● U.S. ● U.S.

MINT COIL SPECIALS

348	$ .22	413	$ .70	457	$ .60
354	4.00	444	1.60	457a	.30
355	2.25	449	.12	491	.06
386	.90	453	.07	495	.08
392	.60	453a	1.25	496	.08
393	.50	453b	.25	600	.05

Entire lot of $13.00 Pairs Pro Rata

UPTOWN STAMP COMPANY

140L W. 42nd St. New York City

U.S. ● U.S. ● U.S. ● U.S. ● U.S. ● U.S. ● U.S.

WHY BUY ALBUMS?

Write for details how to secure any SCOTT album or catalog, absolutely FREE

POPLAR COMPANY

3739a Poplar Ave. Brooklyn, N. Y.

225th Sale August 23

New Yorks, unsigned pair and singles on and off covers. Also other scarce U. S. 19th and 20th Century and Air Mails, Foreign and Wholesale. Catalog Free.

M. OHLMAN

116-L Nassau St., N. Y. City

!! FOREIGN NEW ISSUES !!

Lowest prices always. You cannot afford to pass up our prices. Lists free. We cover the entire world.

F. L. Herget, 553 Suffolk, Buffalo, N. Y.

We Buy Stamps

If you wish to sell your stamp collection, write us today. We pay the highest possible prices. Prompt cash.

MAX F. BIER CO.

P. O. Box 14, Staten Island, N. Y.

UNITED STATES

If you are a member of the A. P. S. or B. I. A. I shall be pleased to send you approvals of U. S. stamps along lines you suggest, without further reference.

HOMER W. DAVIS

19 Harrison St., Melrose Highlands, Mass.

PRECANCEL STAMP SOCIETY CONVENTION

Saint Louis, Mo.

Sept. 1-2-3-4

The Sixteenth Annual Convention of the Precancel Stamp Society as announced before will be held Thursday, Sept. 1, to Sunday, Sept. 4, inclusive, at the Melbourne Hotel, Philatelic Headquarters of St. Louis, Mo. The exhibition will be held in an air-cooled room, open each day from 11 A.M. to 12 P.M., without charge to visitors.

A condensed program is as follows: Thursday, Sept. 1—Registration, commencing at 9 A.M. 11 A.M., first session of the convention. 1 P.M., opening of the bourse. In the afternoon will be a card and tea party for ladies. Friday, Sept. 2—At 10 A.M. the second convention session. At 2 P.M. the Donation Auction. At 7 P.M. the bourse will be re-opened, while the ladies are offered a steamboat excursion up the river to Alton, Ill.

Saturday, Sept. 3—8:30 A. M. is the time set for the Philatelic Writers Breakfast. The third convention session opens at 10 A.M. and at noon all adjourn for the convention photograph. At 2 P.M., those portions remaining, if any, of the auction will be run off. At 6 P. M. is scheduled the Convention "get-together" dinner.

Sunday, Sept. 4—The closing convention session will be held at 10 A.M., final adjournment being scheduled for noon. The bourse will continue throughout the afternoon, commencing at 1 P. M. The Hotel is also headquarters of Radio Station WIL over which J. Edward Vining has for years conducted a weekly philatelic broadcast. At 6 P.M. this program will feature visiting collectors.

The bourse will also be held in an air-cooled room, so the St. Louis bourse should prove one of the most popular of the summer. Tables will be provided without charge for the use of dealers and collectors, as trading is one of the popular activities of all P. S. S. Conventions. Illustrated is the souvenir poster stamp sheet to be issued at the affair, the replica of the 5c St. Louis bear stamp being printed in orange, the overprint and border inscriptions in black, the whole being produced by the steel engraving process. These will be sold for 10c each or 3 for 25c postpaid by Harry Labsap, 4320 Laclede Ave., St. Louis. The stately building illustrated at top of this page is the historic century-old court house, where slaves and other personal property were auctioned in antebellum days. In it began the celebrated Dred Scott case.

Collectors should send hotel reservations to J. Edward Vining, Webster Groves, Mo. Rates are $2.50 and up.

16TH ANNUAL CONVENTION
PRECANCEL STAMP SOCIETY, INC.

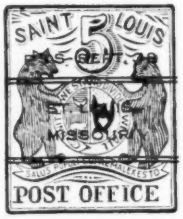

MELBOURNE HOTEL
SEPTEMBER 1,2,3,4

If you collect cachets of post office dedications then you'll be interested to know that Cherrelyn Branch of the Trans-Miss. Phil. Soc. is sponsoring one for the new post office dedication at Englewood, Colo., on Sept. 15. Send cover to G. H. Way, Englewood.

LIKE TRIANGLES??

Most of us do like the odd three cornered stamps, so we were certain this would be a popular offer. Just off the boat from India comes a splendid packet of seven different Bhopal stamps, representing the complete 1935 and 1937 regular issues, printed in colors and showing scenes that will beautify any album. The magnificent Taj Mahal, one of the world's seven wonders; the beautiful palaces of the reigning Maharajah and other views are printed in two colors. Included are two magnificent red and blue triangle stamps (and don't forget that triangles from a British Colony are a novelty) which makes a total catalog value of 50c. These stamps are all recent issues so rush your order now! Send a DIME and the packet is yours. Approvals sent.

FRASEK COMPANY
Dept. 8 White Plains, N. Y.

Egypt Farouk—Compl. only 37c
This scarce set of 9 varieties is offered only to new approval applicants for our "YELLOW JACKET APPROVALS"—Books of 200 better grade medium priced Foreign stamps—NEW ISSUE SETS—19th century, etc. Tell us what you like and include references. Act Quick—Offer is limited.
Buckey Stamp Co. L-208 Ludlow Bldg. DAYTON, OHIO

***AUSTRIA**

383-384	$ .50	909-912	$1.40
385-387	.45	923-926	1.35
862-867	3.25	927-932	2.25
880	2.50	933-936	1.25
899-902	1.35	937-945	2.25
903-908	5.00	706-720	7.95

I specialize in complete 20th Mint Sets—What do you need?
H. A. Behrendt 647 Main St. Hartford, Conn.

Canadian One Dollar Stamps

No.			Blk. 4	Unused	Used	Blk. 4
61	$1.00	Jubilee	$45.00	$7.00	$7.00	$
127	1.00	King Geo. V.	6.00	1.50	.10	2.50
159	1.00	Parliament	6.00	1.50	.50	2.00
172	1.00	Mountain	5.00	1.25	.40	1.50
227	1.00	Pictorial	4.80	1.20	.25	2.00
245	1.00	Pictorial	4.80	1.20	.35	

What else do you need? Lists free.
VICTORIA STAMP CO., London, 19, Canada

WHY NOT —
ask me to send you my circulars of various unusual offers. Ten cents in silver will put you on my mailing list for a whole year and just to tempt you, an interesting item Cat. at $2.50 is yours without any charge. No obligation to buy anything nor do I send unsolicited approvals.
P. S. If you want something really good send along a dollar for my famous introductory lot.
K. BILESKI, Station B., Winnipeg, Canada

SUPERB PLATE BLOCKS

3c Mother's Day	40c
3c Wisconsin (6s)	50c
3c Charter Oak	30c
3c San Diego	25c
ALL later ones if 4s	25c

(Postage 3c on any order, and 3c stamps taken on orders under $1.)
A. C. TOWNSEND
6229 Eddy St. Chicago, Ill.

If You Are a Stamp Dealer
or a dealer in accessories for the stamp trade, ask for Free prospectus.
STAMP DEALERS CREDIT ASSOCIATION
Conover Lane Red Bank, N. J.

I WANT TO BUY
Whole Collections—Accumulations
Stocks—Precancels—Odd Lots
I pay top prices, prompt settlements.
Send with your prices or for offers.
MONTHLY AUCTION SALES.
Catalogue sent on request.
J. E. RASDALE
S. P. A. ELSIE, MICH. A. P. S.

BIG 10c COMBINATION
A MARVELOUS VALUE!
All stamps different, genuine, in good condition! (1) Scarce Packet of Venezuela, 1880 to 1932, cat. over $2.00! (2) Complete Set U. S. Telegraph Stamps, cat. 30c. (3) Package of Peelable Hinges. (4) Packet of Coronation & Silver Jubilee Stamps. (5) Packet of Triangle & Diamond-shaped Stamps! (6) Illustrated lists of other bargains. All for 10c to approval applicants!
MYSTIC STAMP CO., Dept. 363, CAMDEN, NEW YORK

Liechtenstein Prince Dies

Prince Francis I of Liechtenstein died on July 26 at the age of 85. He was familiar to philately, having appeared on stamps of the tiny principality since 1929, the year in which he succeeded to the title of ruler. In March this year, the aged prince had abdicated in favor of his youthful grandnephew Franz Jo-

seph, in the face of alarming symptoms that Hitler might try to add Liechtenstein to Germany. Francis I had little sympathy with some of the more offensive Nazi acts, since his wife, the former Baroness Elsa Guttmann was of Jewish descent. News reports have it that Franz Joseph is in sympathy with Nazi aims, though no official statements have been made. Prince Francis and Princess Elsa both appear on a stamp issued to commemorate their accession on February 11, 1929.

Army And Navy Set To Go

On August 10 the Post Office Dept. established a precedent by announcing stamps that are expected to go off sale soon at the Philatelic Agency. These are the Army and Navy series of commemoratives and several values of the 1922-23 series. They point out that the 1922-23 series consists of 25 stamps with a face value of $10.64 as singles, $42.56 as blocks and $1,064.00 in sheets.

Iowa Commemorative Stamp

NEW FRENCH ISSUES

France has issued a number of large beautiful stamps in recent weeks, among them being the following:

Reims Cathedral	65c + 35c
Soccor Commem.	1F75c
Jean La Fontaine	55c
Champagne Girl	1F75c
Jean Charcot	65c + 35c

We offer a superb mint copy of each of the above for the below wholesale price of 20c, ONLY to NEW applicants for our distinctive "Approvals by Countries." Only one of each to new customers at this low price. References essential. **THREE RIVERS STAMP CO.**
Box 649 East Pittsburgh, Pa.

CONSTITUTION ISSUES

BRAZIL, 1 value	$ .06
DOMINICAN REPUBLIC, 3 values	.24
ECUADOR, 14 values, Air and Post	1.15
NICARAGUA, 12 Airmails	3.00
GUATEMALA, Pres. Roosevelt Sheet	.70
GUATEMALA, "U. S. Overprint" (1)	.64
HONDURAS, 5 colored Airmail (1)	.42
FRANCE, 1 value	.12
POLAND, 1 value	.32
SALVADOR, 2 values	.32
SPAIN, "U. S." Sheet	.35

NEW AND RECENT ISSUES

ALBANIA, "King Zog" Sheet	$ .51
AUSTRIA, "Mo. Day" #377	.12
AUSTRIA, "'35 Airs" #706-20	8.75
AUSTRIA, "1937 Winterhelp" (4)	1.10
BELGIUM, "Air Fund" (5)	.42
CUBA, "Rosillo" Air (1)	.32
CUBA, "Nations" Airpost (6)	2.25
EGYPT, "Treaty Issue" (3)	.50
ESTHONIA "Uhisabi" Sheet of 4	.95
FRANCE, "Colonial Expos" Issue (126)	5.50
FRANCE, "Colonial Expos" Sheets (24)	5.50
FRANCE, "100th So. Atlantic" Airs (2)	.85
LATVIA, "1938 Sheet" of 2	.65
MOROCCO, "Edwards" (11)	.30
NEW GUINEA, "Coronations"	.75
NEW ZEALAND, "C. of C." Issue (5)	.60
NEW ZEALAND, "Anzac" Issue (2)	.12
PANAMA "Olympic Games" (5)	.48
PHILIPPINE IS. #328-38 L. O. F. (11)	17.00
PHILIPPINE IS. #383-92, 2C-30C (10)	1.50
PHILIPPINE IS. #397-401, 2C-50C	.90
PHILIPPINE IS. #607-08 "Clippers" (2)	.60
PHILIPPINE IS. #715-24 "O.B." (10)	.85
POLAND "Warsaw Ex." Sheets (2)	1.87
SO. RHODESIA "Coronations" (4)	2.00

Mint — UNITED STATES — Mint

No.			Block	Sgle.
229	90c	Orange, 1890	$32.50	$4.65
314	1c	Green, 1906	4.50	1.10
320	2c	Carmine, 1906	5.00	1.25
498	1c	Green, 1917	.18	.04
504	5c	Blue, 1917	.45	.11
507	7c	Black, 1917	2.00	.48
509	9c	Salmon, 1917	.90	.23
511	11c	Dk. Green, 1917	2.50	.60
512	12c	Dk. Clar. Brn., 1917	.80	.19
516	80c	Org. Red, 1917	2.75	.60
517	50c	Violet, 1917	3.40	.82
523	$2	Orge & Black, 1918	70.00	17.50
612	2c	Harding Impf.	1.80	.45
631	1½c	Rty. Imperf	1.50	.36
658-68	1c-10c	"Kansas"	19.25	4.90
669-79	1c-10c	"Nebr."	23.25	5.40
771	16c	Impf.	2.20	.55
1303	8c	Green, Air	2.20	.55
1312-14	65c-$2.60	Zepp	166.50	40.25
1312	65c	Zepp	28.00	6.75
1317	50c	Zepp	9.75	2.25

U. S. EXHIBITION SHEETS

629b	2c	White Plains, (25)	$6.00
730-31	1c & 3c	"Chicago" (25)	1.55
778-81	3c	"Tipex" (4)	.24

U. S. SINGLES

230 @	$.16	400a @	$7.50	627 @	$.14
234 @	.88	518a @	3.50	628 @	.40
236 @	.70	526d @	.40	636 @	.09
285 @	.35	529 @	.06	643 @	.10
286 @	.25	535 @	1.00	644 @	.22
323 @	.40	561 @	.18	648 @	.45
300 @	.17	563c @	.40	649 @	.08
303 @	.45	565c @	.21	1304 @	1.95
333 @	.78	570 @	.85	1309 @	.16
399 @	1.95	615 @	.22	1313 @	13.50
400 @	2.85	621 @	1.35	1400 @	.20

POSTAGE EXTRA UNDER ONE DOLLAR

LACKAWANNA STAMP COMPANY

506 Lackawanna Avenue **Scranton, Penna.**

French Seize Forgeries

Millions of forged stamps were seized on July 9 and 11 by the French police of Paris when they arrested Gene Tarjan and also searched his printers shop. Large quantities of forged stamps, genuine stamps with fraudulent overprints, cliches and photographs were seized. Excellent imitations were found of 1914 Epirus, Hungarian Occupation and Debreczin issues, overprinted British Morocco Jubilees, Newfoundland, Canada, Australia, Albania, German air mails and others, which were found to be so excellent as to be dangerous. Much of the credit for the speedy arrest is given by the *Philatelic Trader* to M. Brun, President of the dealer's society of Paris.

SCOTT HAS THE STAMPS EVERY ONE GUARANTEED

FLATS FIXED

The best service station for a stamp collection is the Scott Stamp and Coin Co.

IF YOUR COLLECTION HAS A FLAT TIRE, SCOTT STAMPS, AT DISCOUNTS TO 50% WILL FIX IT

SCOTT STAMP AND COIN CO., INC.
1 West 47th Street **New York, N. Y.**

LINN'S WEEKLY STAMP NEWS

Published Weekly by
LINPRINT, INC.
531-533 N. Park St. Columbus, Ohio

GEORGE W. LINN ..... Managing Editor
ROBERT W. RICHARDSON ..... Editor

SUBSCRIPTION RATES
50c Per Year in U. S. and Possessions
Foreign $1.00 — per year — Canada 75c

ADVERTISING RATES

	*One Time	CONTRACT FOR 12 Times	26 Times	52 Times
1 inch	$ 3.00	$ 2.90	$ 2.75	$ 2.40
2 inches	5.75	5.50	5.25	4.50
3 inches	8.25	8.00	7.50	6.60
4 inches	10.50	10.25	9.75	8.50
½ column	11.50	11.25	10.50	9.50
5 inches	12.25	11.75	11.25	10.25
6 inches	14.75	14.00	13.25	12.00
7 inches	17.25	16.50	15.75	13.75
8 inches	19.50	18.75	18.00	15.50
1 column	22.00	21.00	20.00	17.00
½ page	32.00	31.00	30.00	24.00
2 columns	40.00	39.00	38.00	30.00
1 page	50.00	48.50	47.00	42.50

***One Time Advertisements**—Cash with copy. Three or more insertions of same copy at 10% discount.

Contract Rates subject to 5% discount when invoices are paid on or before 10th of month following publication. Ask for rate card and contract blanks. All payments due in bankable funds.

FORMS CLOSE
Advertising copy must be in our hands on the second Thursday preceding date of issue.

Editor's Notebook

LET THEM REALLY COMMEMORATE

Commemorative stamps have long been one of the chief by-products of that mysterious political entity operating under the title of Union of Socialistic Soviet Republics. Nasty cracks have been made regarding the numbers of these stamps and particularly about the absence of postally used specimens. The USSR replied, if at all, to philatelic inquiries in an evasive manner which only heightened suspicion. A London periodical decided a short time ago to determine the truth—if that were possible—and the results merit some real consideration in this country as they bring out an important point in connection with commemorative stamps in the United States. Abundant evidence from unimpeachable witnesses now has proven that Russian commemoratives are issued at post offices in much the same manner as in other nations not operated on such peculiar political theories. In short, limited quantities are placed on sale at the post offices sold to anyone, and may be used by anyone anytime. Since the government is also the operator of all things commercial and favors the use of meters on such mail, it is clear why business mail bears no commemoratives. For various obvious reasons it is also clear why there is little personal correspondence of an international character. The only way in which Russia issues its stamps differently than we do here is that they also sell their productions cancelled-to-order, a feature which was in evidence from other countries long before the advent of the Soviets. So, many a face should now be red (and not on account of Communistic leanings) in various philatelic centers.

If you were to step up to post office windows throughout the U. S. and ask for a 3c stamp, you would almost certainly receive the regular 3c stamp, even though several commemoratives of that denomination were at the time being issued, theoretically, to postmasters. Of course if you asked for a Commemorative, then small odd lots at many an office would be pulled out of hiding and doled out to you. But as far as John Public is concerned he never knows there was a commemorative stamp for these events for in the ordinary course of things he'll never receive one at the post office or on his mail. Any collector receiving the stamps from any firm's incoming mail can testify that very little of the mail is franked with commemoratives. The public likes to use commemoratives and more than one postmaster has received repeated requests for such-and-such a stamp after his supply is gone—these requests from people who are not collectors but just like to use such stamps, and who only learn of their existence through accident.

If an event is worthy of recognition by our government with a special stamp, surely then such a stamp should be circulated in such a manner that most patrons of the post office will see them. To do otherwise is to pay scant honors and represents a left-handed compliment. The Post Office Dept. can not be blamed for this, rather the groups who plead for such a stamp and who after they are awarded one, sit back and ignore it, instead of impressing upon postmasters that they should do their part by requisitioning stocks large enough to last for a stated period. The Post Office Dept. has shown a willingness to print as large a quantity as may be needed but unless postmasters and clerks order them the celebration via the stamp is a decided flop. There is no practical reason why any post office of the first and second class can not replace the regular three-centers with a commemorative for a period of not less than a month. Let's have our commemorative stamps really commemorate! —R. R.

GOOD NEWS FOR YOU
MR. DEALER INVESTOR ACCUMULATOR
NOW READY
Our wholesale list #11 of used U. S. stamps (quotations on well over 1000 different singles plus packets, covers, used blocks, etc.)
Our 1938-39 wholesale mint list. (Over 300 different items, mainly commemoratives, airmails, imperfs, etc.)
Also the 4th edition of our wholesale foreign list. (Pricing over 4000 singles including over 1000 British Colonials, Jubilees, Coronations, Airmails, sets, etc.)
All 3 lists will be mailed you upon receipt of 25c. (Deductible from first order over $2.00.)
HELD BROTHERS
1941 73rd St. Brooklyn, N. Y.

U. S. STAMPS
On Approval or Want Lists
PRICED TO PLEASE YOU
Large stock of Mint or Used
Reference please
GUTHKE 46 E. Mound Street COLUMBUS, OHIO

PADE MIXTURES
ARE THE BEST. Ask our thousands of old steady customers. We get more new customers by word of mouth than from our ads.
Ask for our FREE Catalog #11. Among the 111 Mixtures it describes in detail there is sure to be something of interest and use to almost every collector. Even our common
U. S. MIXTURE
brings lots of repeat orders (and once in a while a barrage of vile language — as a rule from one of those fellows you never can please, because they expect the impossible for 50c a lb.) Still we do **not** guarantee it, as no two sacks received are ever alike. Some are poor and some fine, so it is a gamble, but remember a number of the rare 1c #594 were found in mixtures.
We have just received some extra large lots, so we are announcing a quick sale of U. S. Mixture, until the stock has been reduced. This will not take long, so send in your order right away and get 5 lbs. for only $1.98 or 10 lbs. for $3.90. Postage extra. No discount.
There is still a bit left of the real
CHEAP FOREIGN
Mixture we recently advertised. Consists mostly of Gt. Britain, Germany and France, and we promise nothing except loads of stamps—can't at this price—still you might find something good. 5 lbs.—ab. 15-20,000 stamps—for only $1.60; 10 lbs. $3.00; 25 lbs. $7.35; 50 lbs. $14.50; 100 lbs. $28.25 and 500 lbs. $137.50. Postage or freight always extra. No discount.
SPECIAL 5 lbs. U. S. and 5 lbs. Foreign together for only $3.48; 10 lbs. of each $6.75. Postage extra. Buy **now** at these low summer prices and put it away until the long winter evenings.—If you can do it without opening the sack you have willpower to be proud of.
What stamp would you like used for postage?
Don't forget that our catalog also has 2000 prices on single stamps of our specialty: SCANDINAVIA. Many of them will be revised **upwards** in our new catalog due this fall, so better fill those spaces **now**.
A. E. PADE 1639 Stout St. DENVER, COLO.

BRITISH COLONIALS
Let us send you the details on how to KEEP UP-TO-DATE the economical, sure way through our NEW ISSUE SERVICE.
KING GEORGE VI
A complete price list of these beautiful new sets is FREE on request.
4B STAMP CO. 7629 Woodrow Wilson Detroit, Mich.

DON'T FORGET—YOU SAW IT IN LINN'S

Here's Another Crazy Man!
SELLING BALANCE DEALER'S STOCK STAMPS AND COINS
What Am I Offered Sale!
Yes Folks, there's thousands of fine U. S. and Foreign Stamps and Coins being sold at ridiculous prices in small lots. Make your bids — First fair offers takes any lot. It's what all you dealers and collectors have been waiting for — the man is crazy. Satisfaction guaranteed or money refunded. Complete listing sent upon receipt of $1.00 which covers listing service and postage. This charge will be refunded on all accepted bids of $5.00 or over. Selling agents.
SCHOEN'S HOBBY SERVICE
115 Boston Court - - Louisville, Ky.

CANADA—UNUSED
1897 Jubilee Issue

Scott No. 55	6c	Yellow Brown	$2.50
" No. 56	8c	Dark Brown	.75
" No. 57	10c	Brown Violet	1.00
" No. 58	15c	blue	1.70
" No. 59	20c	Vermilion	1.60
" No. 60	50c	Ultramarine	2.00

— APPROVALS —
Attractive selections from Canada & Newfoundland ready to submit upon receipt of references. Canada & General Price-List Free.
CARTIER STAMP COMPANY
P. O. Box 77, Delorimier Sta., Montreal, Canada

Designs for New Presidential Stamps

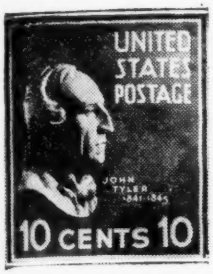

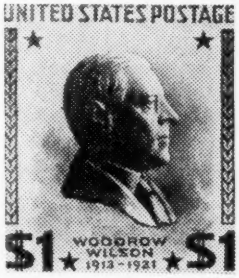

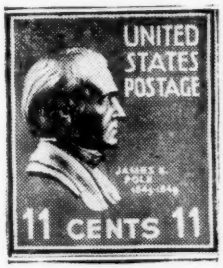

Illustrated are the 10c and 11c Presidentials, which differ from the other lower values of the Presidentials by having a frame line added. The $1.00 Wilson seems rather crude and not in harmony with the others and in fact looks as if it were typeset and will probably run a dead heat with Ireland's Father Matthew stamp for unattractiveness. Just what the four stars indicate is not stated, perhaps they refer to the war-time President having been Commander-in-Chief of Army and Navy. The $1.00 will be in two colors, which will to some extent remedy the poor design.

First Day Calendar

3c Iowa Centennial, August 24 at Des Moines, Iowa.

$1.00 Wilson of new issue, August 29 at Washington, D. C.

10c Tyler of new issue, September 2 at Washington, D. C.

11c Polk of new issue, September 8 at Washington, D. C.

12c Taylor of new issue, Sept. 14 at Washington, D. C.

13c Fillmore of new issue, Sept. 22 at Washington, D. C.

$2.00 Harding of new issue, Sept. 29 at Washington, D. C.

The only known used block of four of the 24c 1869 with centers inverted will be auctioned this fall by Harmer, Rooke & Co. of London.

Unused U. S. Specially Priced

Below our regular standards, but acceptable to many in view of the low prices.

#223	.60	#231	.14	#246	.20
225	.36	235	.60	247	.21
230	.10	236	.45	249	1.20

R. W. HARRIS 116 Nassau Street, N. Y.

FREE Amazing Wash., D. C. Money Saving Price Lists

I—United States, Possessions and Br. North America.

II—Foreign, all countries.

Either list, or both, to serious applicants. Enclose stamp. Approvals sent if you give size of collection.

FIDELITY STAMP CO.

(27) Barrister Bldg. Washington, D. C.

$2 $2 $2 LOTS $2 $2 $2

These lots (now famous) consist of stamps on old album leaves, broken sets, loose stamps, and surplus stock of all kinds—all countries. In the past 5 years we have sold over 5,000 of these lots to U. S. A. collectors, mostly repeats, so they must be good. We are continually buying large collections and stocks, and every lot is different. Slip a $2 bill into an envelope today and try one! Absolute satisfaction guaranteed, or your money back!

H. A. L. Hughes & Co.

(A.P.S. 12066, S.P.A. 6236)

7 Nelson House, Park Road

PETERBOROUGH, ENGLAND

SALVADOR 1935, No. 895, 1 Col. on Air Post, Cat. $1 Fine Copy . . 35c

A. F. SIMIONESCU - HACKENSACK, N. J.

DENMARK

1c EACH — 42, 43, 44, 45, 48, 54, 57, 58, 59, 60, 62, 63, 64, 68, 70, 71, 73, 74, 81, 82, 83, 85, 86, 87, 88, 89, 90, 91, 92, 93, 94, 97, 123, 126, 128, 129, 141, 142, 149, 151, 152, 153, 154, 155, 156, 157, 160, 174, 175, 176, 177, 183, 184, 196, 197, 198, 199, 200, 201, 202, 203, 204, 207, 209, 210, 213, 214, 216, 219, 220, 221, 222, 223, 224, 225, 226, 227, 228, 231, 232, 233, 234, 242, 244, 245, 248, 253, 352, 353, 354, 355, 403, 405, 406, 515, 609, 610, 613, 624, 626, 629, 630, 631, 632.

2c EACH — 26, 28, 38, 39, 40, 41, 42A, 44A, 46, 47, 53, 69, 76, 95, 127, 135, 137, 138, 143, 145, 150, 185, 208, 215, 217, 218, 235, 236, 240, 243, 249, 250, 251, 351, 401, 404, 408, 411, 512, 516, 517, 521, 607, 614, 634.

3c EACH — 29, 30, 55, 65, 75, 77, 124, 136, 147, 148, 161, 180, 186, 188, 230, 237, 241, 402, 413, 508, 509, 513, 514, 526, 601, 620, 627, 628, 636.

4c EACH — 25, 49, 139, 144, 178, 181, 246, 253*, 407, 415, 522, 603.

5c EACH — 7, 18, 41B, 98, 130, 187, 191, 194, 211, 229, 247, 414, 456, 602, 615, 618.

6c EACH — 13, 26E, 46A, 52, 56, 189, 193, 212, 238, 252, 416, 420, 457, 635.

7c EACH — 412, 458, 606.

8c EACH — 25c, 47A, 50, 51, 605, 621.

10c EACH — 4, 29E, 30c, 117, 122, 140, 190, 312, 417, 507*, 619, 625.

SETS

#162-173	.12	315-320	.65	629-635*	.55
248-252*	.35	453-455	.50	706-710*	.75
254-257	.25	456-458*	.20	KPK*	.15

RIALTO STAMP COMPANY

109 W. 42nd Street New York, N. Y.

Jubilee Prices Are Low . . . NOW!

That's the "dope" from wholesale suppliers . . .

Prices are down. But how long these popular stamps will remain low is very uncertain. Those in the know tell us prices are bound to increase this fall. They tell us "put in your supply NOW!!" And so I pass this on to you . . . get those sets you need NOW, leave them in the glassine envelopes for safe keeping, if the weather is too warm for mounting.

FINE MINT COMPLETE SETS

Australia	$ .94	Cyprus	.75	Malta	.70	N. Rhodesia	.48
Bahamas	.90	Falkland	.69	Mauritius	10.80	Samoa	.98
Basutoland	.70	Gambia	.77	Morocco, Fr.	.45	Sierra Leone	.69
Bechuanaland	.45	Gibraltar	.67	Nauru	.44	S. Rhodesia	.50
Bermuda	.90	Gt. Britain	.23	Newfoundland	.55	S. Africa, pr.	9.50
Br. Solomon	1.80	Hong Kong	.38	New Zealand	.95	S. W. Africa	6.90
Canada	.48	India	.75	New Guinea	.35	Straits	.44
Ceylon	.53	Jamaica	.65	Nigeria	.64	Swaziland	.44
Cook Is.	1.00	Leeward	.75	Niue	.98	Turks	.83

FINE MINT NEWFOUNDLAND

196	5c Caribou	$ .20	201	20c Beacon	.40	229	24c Jubilee .45
198	10c Salmon	.20	202	25c Sealing Fleet	.50	513	5c Airmail .25
199	14c Dog	.30	203	30c Fishing Fleet	1.25	514	10c Airmail .60
200	15c Seal	.25	210	24c Loading Ore	.50	515	30c Airmail 1.80

(Add 3c postage under $1)

ARTHUR H. CHAMBERLAIN

620 SANDERSON (A. P. S. 13126) OLYPHANT, PA.

Here's a Complete New Buy

***By* HOLMBERG**

I have a few thousand of very fine all different old Foreigns.
I don't want to sort them and I want to get acquainted with you.
I will really send you about three hundred and leave in everything
and let you find the surprises and all the value's.
And the best part of it all is that I am putting the price plenty low.
Send me about two dollars and leave it to me.
I will send you all different clean good copies.
Your money returned immediately if I am sold out.

HOLMBERG'S — 2506 Flower St. — Huntington Park, Calif.

The Postage Stamp Parade

A Record of New Issues and New Discoveries

By RAY SHEPARD — 1529 Duxberry Ave. — COLUMBUS, OHIO

ALEXANDRETTA — Postage Due Stamps. To go with the postage and air mail stamps listed by us June 25th. Postage due stamps of Syria 1925-31, overprinted in black or red same as the postage stamps. Unwmkd., perf. 13½:

D5—Op50. brown on yellow (black)
D6— 1pi. violet on rose (black)
D5— 2pi. black on blue (red)
D5— 3pi. black on red-orange (black)
D5— 5pi. black on blue-green (red)
D7— 8pi. black on gray-blue (red)
(Scott's Monthly Journal)

BAHRAIN—King George VI stamps of India, overprinted "BAHRAIN" in block capitals. Wmkd., mult. stars, perf. 14:

3p. slate
½a. yellow-brown
9p. green
1a. red
(R. Roberts)

BOLIVIA—Air Mail Stamps. Lithographed. Unwmkd., perf. 11. 50c, 60c, 2B and 5B are horizontal rectangular format, other five vertical. Various designs and workmanship is rather crude in our opinion:

20c. carmine (Mint at Potosi)
30c. gray lilac (Mining)
40c. yellow-orange (Socialist Woman)
50c. light green (Harvesting)
60c. slate (Independence Monument, Cochabamba)
1B. carmine (Social Justice)
2B. yellow-brown (River Scene)
3B. violet-brown (Military Junta)
5B. violet (Map of Airways)
(H. G. Spanton)

CAPE JUBY—Air Post Stamps. Rebel Issue, overprinted on a new issue of stamps for Spanish Offices in Morocco. Overprint is in black in one line and is horizontal on all except the 5c., on which it is vertical reading down. Unwmkd., perf. 13½. 50c. and 75c. are horizontal, rest are vertical format:

5c. brown
10c. emerald green
25c. carmine
40c. blue
50c. reddish violet
75c. dark ultramarine
1P. sepia
1.50P. violet
2P. red brown
3P. black
(Morris Jacobowitz)

FRANCE—Commemorative. Honoring visit of King & Queen of England, to France. Horizontal rectangular format, unwmkd., perf. 13; Engraved:

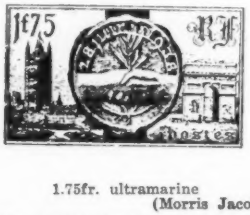

1.75fr. ultramarine
(Morris Jacobowitz)

GREAT BRITAIN—King George VI Coil Stamps. Under-noted values have been issued in unbroken endless strips of 480 stamps, photogravure printing, wmkd. sideways:

½d. deep green
1d. scarlet
1½d. red-brown
2d. orange
(R. Roberts)

MARTINIQUE—Type of 1933. Unwmkd., perf. 13½x13:

A21— 35c. dull green
A19— 55c. brown-red
A20— 80c. violet
A20— 1fr. rose-red
A21—1.75fr. deep blue
(Scott's Monthly Journal)

MEXICO—Type of 1923-34. Wmkd. "Correos Mexico," perf. 10½:

A83—30c. dark blue-green

Air Post Stamps. Type of 1929-30, wmkd. same as above, perf. 10½x10:

AP3—50c. red-brown

Type of 1934-35, perf. 14, with imp. "Talleres De Imp. de Est. Y. Valores Mexico" below design:

AP18—20c. brown-carmine
a. 20c. rose-red

Special Delivery Stamp. Type of 1934, redrawn design, perf. 14, with imprint below design same as above. Wmk. same:

SD3—10c. slate-violet

Official Stamps. 1934-37, regular Issues overprinted in black "OFICIAL." Wmkd. same as above:

A88— 1P. red-brown & blue (perf. 11½x12)
A96—15c. dark blue (rouletted 14½)
A84—20c. dark blue (perf. 10½)
A83—30c. dark blue-green (same perf.)
A108— 1c. orange (same perf.)
A109— 2c. green (same perf.)
A110— 4c. carmine (same perf.)
A115—30c. lake (same perf.)
A116—40c. red-brown (same perf.)
A117—50c. black (same perf.)
A118— 1P. dark brown & orange (same perf.)
A112—10c. violet (same perf.)
A114—20c. ultramarine (same perf.)
SP1— 1c. brown (rouletted 14½)
SP1— 1c. brown (perf. 10½)
(Scott's Monthly Journal)

PARAGUAY—Change in Color. Our correspondent tells us that the proper description for the design is "Oratory," the Scott's call it "Cassel Tower." Unwmkd., perf. 11½:

A52—5P. orange

Change in Color. Unwmkd. perf. 11½:

AP23—102P. orange
(H. G. Spanton)

RUSSIA — Papanine Commemoratives. Unwmkd., perf. 12. Two lower values are typographed and horizontal format and other two are upright format and photogravure printing:

10k. dull purple
20k. deep blue
30k. olive
50k. bright blue
(Morris Jacobowitz)

SUDAN—Air Post Provisionals. Surcharged on 1936-38 Issue. Perf. 11¾x12½, type set surcharge in English and Arabic in black on all values:

5m. on 2½P. blue & magenta
3P. on 3½P. violet & black
3P. on 7½P. emerald & green
5P. on 10P. greenish-blue & brown
(R. Roberts)

FIDELITY'S WASHINGTON LETTER
★ ★ Monthly from the Capital ★ ★
—filled with INSIDE, LATEST U.S. NEWS, TIPS, ADVICE, BARGAINS. Send $1—3 yrs.; 50c—1 yr.; (5c—sample) with your
NAME
& ADDRESS
Cpl. U.S.-B.N.A., or Foreign, Price List—5c Ea.
FIDELITY STAMP COMPANY
945 Pa. Avenue, N.W. (27), Washington, D. C.

BRUNDIGE BARGAINS

Lot No.	Item	Cat. Value	Our Price
19	50c Parcel Post Good Used	$2.00	$ .50
20	Mint 1c Trans. Miss. No. 285 Fine	.70	.30
23	Epirus 8 Stamps Mint	.48	.10
26	Mint 50c Trans., Fine, N. G. Tiny Thin	15.00	4.95
31	3.00 Columbian, Proof Thinned Perforated, Ungumed, Brilliant Color — Nice Space Filler. Bought from Prominent Eng. Dealer		6.50
33	Louisiana 1c Mint, Fine, No. 323	.80	.35
40	Bulgaria Mint No. 212-21, 10 Stamps	1.00	.30
42	Louisiana 2c Mint, Fine No. 324	.75	.35
43	Plate Block of 12 Vermont Centered to Right	2.95	.90
44	2c Jamestown Block, Fine, Mint	4.00	.90
45	Canada No. 14, Fine Used Copy	1.00	.35
53	5c 1847 Tied on Cover, Nice Margins, Red Grid, Crease Thru Stamp Where Envelope Was Folded	12.00	4.00
56	Superb Mint Block, 5c Norse Am.	8.00	5.00
58	Superb Mint Block, Farley 16c Airmail, Special Del., Imperf. No. 771	4.00	1.90
59	Haiti Nos. 310-23 All Fine	.90	.30
60	Greece Nos. 335-37, Mint	.77	.20
61	U. S. No. 213, 3c Vermillion, good	2.00	.45
62	10 U. S. Ashville Panes, A P S Face	1.00	1.25
63	10 Byrd Panes, Mint	10.00	4.50
65	U. S. No. 113, 2c 1869, Fine, Used	1.25	.45
70	Superb Mint Set Graf Zeps U. S.		36.50
72	U. S. No. 54 Used, Bought from "Lange" of France, Beautifully Rebuilt Copy of this Scarce Stamp. A Grand Space Filler	100.00	14.00
74	U. S. No. 68, Fine, Used	1.00	.40
75	U. S. No. 77, Fine, Used	4.75	1.90

Bargain Lists No. U-1, F-U1, FU-2—sent Postpaid upon request.

J. MERRITT BRUNDIGE
9 So. Union St. - - Cambridge, N. Y.

Insure Prompt Delivery of
THE NEW KING GEORGE VI COLONIAL STAMPS
BY JOINING
KenMore's British Colonial New Issue Service
No deposit required with acceptable references.
You choose the issues you require, returning unwanted higher values.
You are not bound to take all issues or all values.
Sendings normally once a month.
Write for Particulars to the New Issue Department
KenMore Stamp Co., Inc. **Kenmore, New York**

A Philatelic Truck

The Post Office Dept. has announced plans for the construction and operation of a "philatelic truck," which they state will carry a million dollar stamp exhibit throughout the country, starting sometime this Fall. The truck will carry frames showing all United States stamps, these being displayed on the inside walls, as well as being fitted with show cases in which various items of philatelic interest such as gum, ink, paper, dies, transfer roller, etc., used in manufacture of stamps will be placed. A working model of a rotary press will be operated and visitors will be given a printed souvenir (not a stamp). The truck will visit schools all over the country, an expert explaining the exhibits and in general encouraging the hobby of stamp collecting.

Of interest to older philatelists will be the plan to place on sale at the post office of the community visited a complete stock of the varieties of stamps currently on sale at the Philatelic Agency. A picture of the truck with schedule of its first stops is promised for publication soon.

AUCTION CALENDAR

Aug. 23—225th Sale. M. Ohlman, 116L Nassau St., New York City. (This will mark Mr. Ohlman's first personally conducted auction since his recent illness.)

August 24—U. S. and Foreign. Stamp Emporium, 80 Nassau St., New York City.

August 26—U. S., mostly mint. Stamp Auction Service, 58 W. Washington St., Chicago, Ill. This sale to be held at the S.P.A. Convention.

August 27—Precancels. Garden City Stamp Co., 108 N. Dearborn St., Chicago. This sale also to be held at S.P.A. Convention.

CANADA GEORGES

We are continuing herewith our listing of popular Canada from Page 661 of the Aug. 13 issue of Linn's. All stamps will be well centered, full O. G. if mint and nicely cancelled if used. Satisfaction guaranteed unconditionally.

The 1912 to 1925 Georges are perhaps the most interesting field for specialists in all the Canadian issues. As is to be expected, in stamps in use for so long, there are wide variations in shades. Two dies were used in many of the stamps, and the dies were often retouched. Printings prior to 1924 were on wet paper; later printings were done on dry paper and the stamps are somewhat larger and have an embossed appearance. The gum also is different. We are anxious to purchase mint blocks or sheets of these issues, particularly Plate Blocks, and would be very glad to have your offers.

No.		Mint Blk.	Mint Sgl.	Used Blk.	Used Sgle.
104	1c Yellow Green	.30	.06	Want	.01
104a	1c Bluish Green	Want	.06	Want	.01
104b	1c Dp. Bl. Grn.	Want	.08	.30	.01
104c	1c Dp. Yel. Grn.	Want	.06	.20	.01
104d	1c Hairlines	3.00	.75	Want	.27
105	2c Rose Red	.40	.10	Want	.01
105a	2c Deep Rose Red	.40	.10	.20	.01
105b	2c Pale Rose Red	.40	.10	.20	.01
105c	2c Carmine	Want	.10	.20	.01
105d	2c Hairlines	Want	1.00	Want	.22
106	3c Brown	.28	.07	.28	.01
106a	3c Deep Brown	.40	.10	Want	.01
106b	3c Red Brown	.50	.12	Want	.02
107	5c Grey Blue	2.00	.45	Want	.01
107a	5c Deep Blue	Want	.50	.60	.01
107b	5c Indigo	Want	.65	Want	.04
108	7c Yellow Ochre	.60	.15	.40	.03
108a	7c Olive Bistre	Want	.30	Want	.03
108b	7c Pale Sage Grn.	Want	.50	Want	.10
108c	7c Pale Yel. Ochre	.90	.22	Want	.05
108f	7c Dp. Yel. Ochre	Want	.20	—	.04
109	10c Brown Purple	4.75	.83	.60	.02
109a	10c Reddish Purple	5.50	.95	.60	.02
110	20c Olive	1.40	.35	.40	.03
110a	20c Olive Green	Want	.60	Want	.06
110b	20c Deep Olive	Want	.60	.45	.04
110c	20c Sage Green	Want	1.00	Want	.10
110d	20c Re-eng. Frm. Ln.	2.00	.50	.45	.04
111	50c Grey Black	Want	Want	1.50	.30
111a	50c Silv. Gr. Black	17.50	Want	1.75	.35
111b	50c Brown Black	Want	3.50	1.75	.35
111c	50c Dp. Gr. Black	Want	4.50	2.00	.40
111d	50c Black	Want	6.50	3.00	.50
1917 Confederation					
120	3c Bistre Brown	Want	.24	Want	.02
120a	3c Brown	1.20	.24	1.00	.02
1922-23 New Colors and Values					
121	1c Orange Yellow	.20	.05	.15	.01
121a	1c Yellow	.20	.05	.15	.01
122	2c Yellow Green	.15	.03	.10	.01
122a	2c Deep Green	.25	.05	.12	.01
122b	2c Thin Paper	.40	.10	.45	.10
123	3c Carmine	.20	.05	.10	.01
124	4c Yellow Ochre	.28	.07	.28	.02
124a	4c Yellow Olive	.40	.10	.40	.03
125	5c Violet	.28	.07	.12	.01
125b	5c Thin Paper	.40	.10	.35	.09
125c	5c Re-eng. Frm. Ln.	Want	.35	.25	.05
126	10c Blue	.60	.14	.40	.03
126a	10c Light Blue	.70	.17	.45	.04
127	$1.00 Brn. Orange	6.00	1.40	.45	.10
1924-25 Georges					
135	7c Red Brown	.45	.10	.25	.04
135a	7c Dp. Red Brown	.50	.12	.35	.06
136	8c Blue	.55	.13	.40	.06
137	10c Bistre Brown	.56	.14	.20	.01
137b	10c Yel. Brown	Want	.25	.40	.02
138	50c Sepia	2.80	.70	.50	.05

SPECIAL THIS WEEK

We recently bought an absolutely unsorted accumulation of about half a million Canadian stamps, gathered by a non-collector over a period of fifty years. All the scarce coils, shades, rare dies, varieties, precancels and cancellations will be found. We can guarantee that you will more than get your money out of the coils, etc., and have the balance for nothing. All bundled.

		100	1,000	10,000
# 34 & 42	3c Small Queen	.30	2.50	—
86 & 86a	2c Numeral	.15	1.25	—
90	2c Edward	.10	.65	—
104, etc.	1c Green, 1912	.10	.65	6.00
105, etc.	2c Carmine, 1912	.08	.55	5.00
106, etc.	3c Brown, 1912	.10	.65	6.00
806, etc.	Brown War Tax	.15	1.25	—

WE WANT TO BUY anything in B. N. A. Particularly fine mint.

RETAIL LIST #13 gives a comprehensive listing of our B. N. A. stock. Copy will be forwarded for 3c postage.

DEALERS: Send 10c for our latest wholesale list. 10c will be credited to your first order.

TERMS: Cash with order. Remittance by money order or currency preferred.

J. N. SISSONS

64 ADMIRAL ROAD, TORONTO, CANADA

New Plate Numbers Include a 4½c Coil Stamp

The following postage stamp plates have been made by the Bureau during the month of July. For lists of earlier plates of the Presidentials you can refer to pages 502, 546 and 611 of the June 4, June 25 and July 23 issues of LINN'S. The new list you will note includes a new stamp which we forecast some time ago, the 4½c in coil form. The plates of the Iowa stamp are also included. Note that only two plates, both frame, have been made for the $1.00. Though reports have been received that coils are already printed of the Presidentials, this is quite evidently not based on the facts for as of August 1st no coil plate or booklet plate had gone to press and for that matter no plates had as of that date even been manufactured for the endwise coils.

Plate Number		Denomination	Series	Size
22063 to 22070 inclusive	3c	Jefferson, ordinary	1938	400 rotary
22071-72	1c	Washington, sidewise coil	1938	170 rotary
22073-74-75-76	13c	Fillmore, ordinary	1938	400 rotary
22077-78-79-80	1½c	Martha Wash., ordinary	1938	400 rotary
22081-82-83-84	4½c	White House, sidewise coil	1938	170 rotary
22085-86	$1.00	Wilson frame, ordinary	1938	100 flat
22087-88-89-90	14c	Pierce, ordinary	1938	400 rotary
2209192-93	3c	Centennial of Iowa Commem.	1938	200 rotary

These plates went to press during July and may of course be expected in post office stocks any time. Note that four plates of the 5c have been used as against only two higher values.

Plate Number		Denomination	Series	Size
22000-01	2c	Adams electric eye, ordinary	1938	400 rotary
21929-40-43-45, 22059-62	3c	Jefferson, ordinary	1938	400 rotary
22027-28-29-30	3c	N. W. Territory Commem.	1938	400 rotary
22003-04-05-06	5c	Monroe, ordinary	1938	400 rotary
21964-66	6c	J. Q. Adams, ordinary	1938	400 rotary
22031-33	7c	Jackson, ordinary	1938	400 rotary
22035-36	9c	Wm. H. Harrison, ordinary	1938	400 rotary

Note that plates between numbers are not inclusive unless stated so.

The ALLVIEW, Texas, post office must have lived up to its name for there was so little business it's being discontinued on Aug. 31.

Ohlman's August 23rd sale includes both a single and pair of the 5c New Yorks, unsigned, on original covers. Many seldom encountered foreign are also in this sale as well as many U. S. lots, wholesale and retail.

EASY WAY STAMP IDENTIFIER

At an instant you can classify any of the U. S. regular postage stamps from 1908 to 1932 (all the tough ones).
Also a gauge on back to tell at an instant if the stamp is Rotary or Flat Press.

Only 98c post paid and insured.
We will accept unused U. S. postage at face in payment of your check or M. O.

J. MERRITT BRUNDIGE
Cambridge - - - New York

PRECANCEL STAMP NEWS

Send information on new issues and notes of interest to

K. M. GIERHART, BALTIMORE, OHIO

ENVELOPE COLLECTORS

The Precancelled Envelope Collectors Club has prepared a small circular of interest to precancelled envelope collectors. A FREE copy may be had from the Secretary, Alvin Gerstenberger, 6645 Hillside Lane, Wauwatosa, Wis.

STUART REVIVAL

We do not like to run this secondary overprinting business in the ground but to our mind come these thoughts. The 3c Stuart will soon be passe' but not until quite a few of them will be used up under the overprint ruling. To me it seems that STUART collectors have this to decide. Whether they want to get a variety from every city in every type used, overprinted, or whether they want to get all the different overprints they can. To me the first suggestion seems the most sensible.

ANNIVERSARY

This month marks the end of the sixth year I started pounding out the notes in this little old precancel column. I have enjoyed every minute of the work and want to thank all of you readers who have written in and helped me in my endeavor. I hope to make the seventh year a bigger and better year and with the continued help of the readers I will do so.

Editor's Note: Kenny has been pounding out these notes for such a long stretch that even he has forgotten how long. It's been seven years of columns instead of six, the first one appearing on August 22, 1931. Congratulations Kenny from the wielders of the blue pencils, and may you be with us for another six, er—we mean seven. In that, we are sure our readers will concur.

NOTES

R. A. Knight of Phillips, Wis., sends me a 1c Pres. from Medford, Wis., in U-120—Joe Rodes of Granville, O., reports the 1c Pres. Buro from Far Rockaway, N. Y.—Harry L. Porter of Warren, Ill., sends me an interesting item. A mimeographed newspaper a four page affair mailed with a 1c old style from Stockton, Ill., in U-120. The precancelled stamp evidently is affixed before the sheet is printed and gets a sort of an additional cancellation by having a part of the newspaper printed over it.—In arranging some Tiffin, O., items recently I noted that there are quite a few shifts in this printed type 5. Since this is a typeset this is more or less to be expected. I found the O of Ohio under the I of Tiffin, also the O under the F, these on 1c items. On the ½c I note the O (the first O in Ohio I am speaking of) out under the TI. No doubt there are many other varieties.—Picked up a ½c Mount Vernon, O., that looks like it might have been printed. The type in use there is U-121 but if this is a printed item it will be listed as U-17.—Did pick up a 17c Springfield, O., in U-17 recently, and in checking over my collection noted a perfect copy of the 9c 10x10 Hamilton, O., in U-14.

Hotel Melbourne, St. Louis, Mo., headquarters of P. S. S. Convention, Sept. 1-2-3-4.

98,000 7c First Day Covers

First day sales of the 7c Andrew Jackson stamp totalled $17,784.83, of which $9,947.77 worth were sold at the Philatelic Agency. A total of 98,414 covers were cancelled on the first day, August 4, at Washington, D. C.

Despite the current war and its proximity to Hong Kong, the China Natl. Aviation Corp. is operating regular air service flying mail to many interior points cut off from rail service by the Japanese invasion.

COLLECT BUREAU PRINTS

250 all different Bureau Precancels and 180 page book to read about them—why you should collect them, etc., only $1.00. Book alone 25c. Price list free.

ADOLF GUNESCH

159 N. State St. Chicago, Ill.

PRECANCELS ON APPROVAL

FOR THE GENERAL COLLECTOR

BIG VARIETY—LIBERAL DISCOUNT

Good Line of Bureau Prints Also.

REFERENCES PLEASE

K. M. GIERHART BALTIMORE, OHIO

$600 Bureau Print Collection $100

Old Perf. 10, 285 singles and 75 blocks; Old Comp. Perf. 214 singles and 66 blocks; Old Coils 76; B-11, singles 637, Coils 145, Blocks 121; Coil Pairs 28; Playing Cards 11. Total catalog $600. First certified check for $100 gets the lot.

GEORGE W. LINN, 529 N. PARK ST., COLUMBUS, OHIO

PRESIDENTIALS FOR SEPTEMBER

ORDER YOURS AT ONCE

The following new Presidential stamps with dates of issue are now announced by the Postoffice Department. All will be issued first day at Washington, D. C. If you have not secured your envelopes for first day covers, order them at once and be sure you will get them in time. Read our offers below. Bear in mind that the higher these values go the better the covers will be and the collector who carries on throughout the series will have a very remarkable set of first day covers that will be unequaled in any other series of stamps.

10c Sept. 2nd 11c Sept. 8th 12c Sept. 14th
13c Sept. 22nd $2.00 Sept. 29th

ENVELOPE USERS PLEASE READ

With the coming of higher values many collectors will cut down the quantities of envelopes that they wish to purchase. We can not accept and fill orders for a minimum of less than 10 cents per order. Some collectors are sending us a dollar and asking for two or three envelopes only instead of 6 of ten coming stamps. We can not make more than 10 mailings for the dollar and therefore such requests can not be complied with.

We suggest that those who are going to use any of the higher presidential issues place their orders at once. Following are the denominations yet to be issued, 10c, 11c, 12c, 13c, 14c, 15c, 16c, 17c, 18c, 19c, 20c, 21c, 22c, 24c, 25c, 30c, 50c, $1.00, $2.00, $5.00.

BUY ON THIS PLAN

You can order as many of each envelope as you wish at a flat 2c per envelope, assorted in any denomination you choose. No order less than 10c accepted. This plan permits those wanting only one or two envelopes of any value to obtain them at low cost. If you want to use envelopes in larger quantities, then we recommend our usual plan of buying as per price list below.

Prices — All Postpaid

Five or more envelopes for any stamp at 2c each; 15 for 25c; 40 for 50c; 100 for $1.00

LINPRINT INC.

531-533 North Park Street Columbus, Ohio, U. S. A.

BROADWAY CHATTER

BY BISTANDER

There is quite a bit of activity here in New York at present, as dealers are rounding out their stocks, and are preparing for the anticipated rush which usually follows the summer months.

The Uptown Stamp Co., in its next auction sale, which will soon be announced, includes many interesting items. For example, there is the Scott No. 65f, 3c 1861 series, with double impression which catalogues at $1200. There is also No. 210, 2c Brown, on Patent Safety Paper with Honeycomb Watermark. Among other highlights of the coming sale is No. 315, 5c 1902 imperf block of four, which cat. $90.00; an arrow block of four of the $2 1918, which catalogues at $150.00. And the No. 595, 2c carmine 1923 perf. 11, in Star plate number block.

There is also in the same sale a large collection of entire envelopes. Among them I found the No. 2325, 6c entire on Buff, Cat. value, $150.00. The revenues are also very well represented, by, for instance No. 3898a, $20.00 Probate Imperf. Cat. at $85.00. These have sold recently at the Anderson Galleries for $125.00. It will be interesting to note what this copy will bring. And the No. 3882a, imperf. which catalogues at $175.00.

Spanish stamps which are not being listed in Scotts since the inception of the Civil War are proving very popular. Dealers here in New York are finding it difficult in many cases to fill orders as supplies are very low and in many items non-existing.

Hughes' Covers

News reports told of Howard Hughes turning down hundreds of covers from collectors. Later it was reported that 700 covers had been carried for "a friend" from Moscow, Russia. It now is known that the 700 actually were covers carried from the start of the flight and are the property of Hughes or his associates. They are reported as bearing postmarks of New York City, Paris, Moscow and additional New York postmark of day of return to that city. These however were in no way official covers as the U. S. Post Office did not authorize such mail carrying, nor was the opportunity open to the public. The postmarks as in previous such flights are obtained by favor or by addressing covers "General Delivery." Philately can expect to be asked to soon start paying for another ocean hop.

INVENTORY CLEANUPS

All offers rather limited and subject to prior sale. New clients will receive an unusual approval selection.

Czechoslovakia: Masaryk sheet	$.50
Czechoslovakia: Legion Honor set (2)	.05
Spain: Constitution sheet	.35
Salvador: Constitution set (2)	.35
Brazil: Constitution	.07
Honduras: Constitution	.50
Russia: New Polar Flight (3)	.35
Panama: New Normal School (3)	.30

Postage extra, please.

LAMBERT W. GERBER
441 Arlington Tamaqua, Penna.

U. S. USED PAIRS U. S.
Coils and Imperforates

344	.40	443	1.35	496	.11
345	2.00	446	3.50	497	.28
371	2.75	452	.08	531	2.00
373	3.50	481	.16	575	1.10
384(v)	.10	483	.88	576	.26
396	.80	487(v)	.09	577	.30
408	.08	487a(v)	.18	612	.55
409(v)	.14	495	.22		

R. J. LEWINSON CO.
825 West End Ave., New York, N. Y.

If you are interested in
-UNITED STATES-
BRITISH NORTH AMERICA
You cannot afford to be without our Price List of this group.
FREE on receipt of stamp.
STANLEY GIBBONS, INC.
38 L. Park Row New York City

New Issues Just Arrived

Spanish Morocco Air Mail (10 val.) Complete	$1.60
Cape Juby:— Air Mail (10 val.) Complete	1.85
Lithuania:— 1938 Olympic (4 val.)	.35
Lithuania:— 1938 Surcharged (4 val.)	.35
Liechtenstein:— New Miniature Sheet	.65

Morris Jacobowitz 214 East 11th St. New York, N. Y.

SCOTT'S 1939 Stamp Catalogues FREE!

Send for particulars and approvals!

TATHAM STAMP & COIN CO.
Dept. 80 Springfield, Mass.

TRANS-MISSISSIPPI ISSUE

	Fine	Good
1c Used	$ .16	$0.12
2c "	.04	.02
4c "	1.00	.80
5c "	1.00	.85
8c "	1.60	1.25
10c "	.80	.65

LITTLECOTE STAMP SHOP, INC.
249 Genesee Street Utica, New York

SWAP—FOREIGN STAMPS ONLY

As Simple As This—
1. Mount $2.50 Catalog Value in a small Booklet (Booklets furnished FREE upon request)
2. Send us the Booklet with 10c (coin or stamps) and a self addressed envelope with postage thereon.
3. We send you somebody else's Book with $2.50 Catalog Value in exchange for yours.

And the deal is closed

IF you like the Plan you can repeat same process over and over again; if you receive stamps in the Booklet which you already have, they can help fill up the next Booklet. Do not put in the Booklet any stamps under 3c Catalog—No Damaged and No U. S.

J. MERRITT BRUNDIGE
9 So. Union St. Cambridge, N. Y.

You Don't Stop Traffic With a Green Light

SO I AM WAVING A RED DANGER SIGNAL AT YOU.

Will you stop and let me finish an ad that a dead man started to write forty years ago? He was going to advertise that he had a large and complete dealer's stock of old General's and that he would sell these wonderful stamps reasonably.

HE NEVER DID

Old Father Time took his toll — and here am I, two generations later with these stamps and I CAN KEEP FAITH WITH THE OLD GENTLEMAN and sell his stamps just as reasonably. You will admit, forty years of ageing has not hurt their value a bit and with my many other old fine stamps, I really can interest you. Let us put it this way — after all, five dollars usually won't buy many stamps that you can put into your album. Go where ever you wish — what do you really get for five dollars? A few stamps and perhaps a guilty feeling that you are spending too much. Now frankly — if you can get several hundred, different, real nice stamps, just what are the feelings then?

YOU ARE HAPPY, AND FEEL FINE

YOU KNOW YOU MADE A GOOD BUY.

Your own hunch right now tells you that I am the man, (crazy if you wish) that can bring you the satisfying feeling of a good buy. REMEMBER WHEN YOU SEND ME YOUR FIVER'S —YOU DON'T KISS THEM GOODBYE. You can always whistle them back home. I never keep reluctant dollars; but don't worry I will really try to keep your money and send you as many fine stamps as I can. Name a few countries — leave a few for me — and remit as many fiver's as you want. I can easily handle a lot of them and still promise you that "swell feeling" of satisfaction. Better airmail and I will return the courtesy. Your way of remitting will be O. K.

HOLMBERG'S -- 2506 Flower St. Huntington Park, Calif.

Collector's and Dealer's Mart

Classified Advertising under this heading at 5c per word. Five consecutive insertions of same adertisement at 20c per word. 10 insertions at 35c per word. 500 Words to be used as and when desired, $15.00 with order. All Classified advertising, cash with copy No advertisement accepted for less than 40 cents. Copy must be in our hands on the second Saturday preceding date of publication.

ACCESSORIES

RUBBERSTAMPS 3 LINES 45c. ALSO FACsimile signature, cachets, pocketstamps made. Lentz, 32 East Dennick, Youngstown, Ohio.

AIR MAIL & COVERS

NEW ENGLAND APPLE FESTIVAL, WEEK of October 1, 1938. Beautiful cacheted covers from Leominster, Mass. Birthplace of Johnny Appleseed. Covers mailed October first. Price ten cents. Leominster Stamp Co., APS 7805, Leominster, Mass. (20)

APPROVALS — FOREIGN

TRY MY FINE APPROVAL SELECTIONS. References please. Circulars free. Aldrich, Box 744, St. Joseph, Mo. (tf*)

SUPERB ONE AND TWO CENT APPROVAL service. Stuart Lampe, 4019—4th Ave. So., St. Petersburg, Florida. (tf*)

POSTALLY USED BOUGHT AND SOLD. Approval selections reasonably priced. Hays, Southgate, Calif. (tf*)

STAMPS 1 TO 75 YEARS OLD IN MY 1 cent and 2 cent approval books. Catalogue values up to 10 times my price. Ashley LeDuc, St. Petersburg, Florida. (12)

CURRENT $5 U. S. LIBERTY STAMP, punched, 10c to approval applicants. Methuen Stamp Shop, Methuen, Mass. (13)

WHEN BETTER APPROVALS EXIST, OJ will supply. Aproval Service established 28 years. I am prepared to fill spaces at real savings. Personal service. Try my unbeatable 2c net booklets and make your $$ have more ¢¢. OJ Richardson, Pinellas Park, Florida. (tf*)

ECUADOR CONSTITUTION, AIRMAILS, triangles, mournings and 50 countries—with approvals, 10c. H. E. Dickinson, Dept. L, Box 808, Long Beach, Calif. (14)

12 DIFFERENT U. S. REVENUES 3c TO aproval applicants, with references please. E. Nelson, Riverdale, Maryland. (14)

200 DIFFERENT (CATALOG VALUE $4.00) and packet hinges, 10c with approvals. Scarce new triangle included absolutely free. Highland Stamps, 1616-L, Sunset, Utica, N. Y. (tf*)

BICOLORED SCENIC PICTORIAL STAMP cataloging 40c and 6 different Jubilees all for only 10c to applicants for general approvals priced right. Approvals franked with commemoratives. John Christiansen, Geneva, Illinois. (15*)

MINT BRITISH COLONIALS. SEND FOR our price list of these at once. Reasonably priced and in excellent condition. Fairmount Stamp Co., 2301 Green Street, Philadelphia, Pa. (e.o.w.*)

MINT LIBERIA TRIANGULAR, CATAloguing 30c, 5c to approval applicants. Standard Stamp Co., P. O. Box 122, Saskatoon, Sask., Canada. (12)

"GOYA NUDE SET"—18 VARIETIES COMplete 50c. Approvals sent. R. E. Jewells, Tamaqua, Penna. (tf*)

GIANT APPROVAL BOOKS OF 500 STAMPS by countries. Priced from .01 to .05. More complete than ever. The ideal way to build up a collection. References please. Tonka Specialty Co., 3336 Ainslee St., Chicago. (12-14-16-18*)

1/15th CATALOG. 33 DIFFERENT MINT stamps, including Goya Nude, cataloging $7.50 for 50c. Approvals sent. Royal Stamp Company, Tamaqua, Penna. (14*)

BARGAIN SPECIAL LOTS
You can pick out what stamps
you want from one of these
Lots, return the left-overs and
I replace them Free. Order one
now (over 200 all diff. Foreign)
Only $1 ea. Approval applicants
limit 2. Prompt replies receive something
extra. Satisfaction or money returned.
Ranger Stamp Co., P. O. Box 1070,
Houston, Texas.

APPROVALS — U. S.

100 DIFFERENT UNITED STATES ONLY 18c. High class approvals included. Union Stamp Co., Kitchener, Ontario, Canada. (18)

AUCTIONS

SALE SEPT. 19th. DESIRABLE U. S. COMM. and Fine Foreign will be sold. Order catalog. Send bids and get bargains and a thrill. H. Wendt, Waverly, Iowa. (13)

CHRISTMAS SEALS

CHRISTMAS SEALS. U. S. AND FOREIGN for sale. Free illustrated price list. Christmas Seal Shoppe, Cedar Rapids, Iowa. (14)

FOR SALE —FOREIGN

GERMANY AND COLONIES. PRICE LIST of fine stamps on request. Joseph Pitchell, Box 430, Madison Square Station, New York. (tf*)

30 DFFERENT MAP STAMPS 25c; 50 DIFferent 50c; 100 different $1.50; 25 different bridge stamps 25c; 50 different 60c. Stampco, Box 364, Vineland, N. J. (tf*)

BEAUTIFUL COLLECTION: ABYSSINIA TO Zanzibar, British, French Colonials, Asia, Africa, Americas, pictorials, airmails, commemoratives, triangles, Jubilees, Coronations. Total 1000 different stamps. Price $1.00 (Catalog value enormous). Highland Stamps, 1616-L Sunset, Utica, N. Y. (tf*)

250 UNSORTED NEWFOUNDLAND AND Canada 25c. Rare value. Marigold Stamps, Toronto, Canada.

FOR SALE — U. S.

FREE! "UNITED STATES AND BRITISH North America"—our valuable, complete, illustrated, 64 page catalog quoting prices. Big illustrated list of Foreign stamps also included. H. E. Harris & Co., 71 Transit Building, Boston, Mass. (tf*)

10 SHEETS 3c TIPEX—$2.00. W. R. ANderson, 108 N. State St., Chicago, Illinois. (tf*)

167 ALL DIFFERENT U. S. POSTAGE $1.03 postpaid with Arkansas stamp. Jungkind, Box 806L, Little Rock, Arkansas. (12*)

COLLECTION OF UNITED STATES AND Foreign, about 25,000 for sale. Also small dealer's stock. J. W. Hyson, Melrose, Mass. (10&12)

MINT LIBERTY BELLS 10c. ESSEX STAMPco., 934 Essex, Lawrence, Mass.

MISCELLANEOUS

POSTER STAMPS, DOMESTIC & FOREIGN. Philatelic, Booster, Patriotic and Commemorative. Lists and set ten Niagara Falls one dime. No postals. A. W. Dunning, Wilmington, North Carolina. (tf*)

OLD GLASS, STAMPS, COINS, DOLLS, Indian Relics, Minerals. Catalog 5c. Indian Museum, Northbranch, Kansas. (14)

AMERICAN PHILATELIC SOCIETY—50 yrs. old, 5,000 members, world-wide; $300,000.00 Sales Dept., 100 page monthly journal free to members (sample copy 25c). Largest, oldest collectors' society. Explanatory booklet free. Col. Ralph Kimble, 8118 Dante, Chicago, Ill. (tf*)

FOR FUSSY FOLKS, DEVELOPING AND printing roll .25; reprints 2½c. Elm Photo Lab., Box 1103, New Haven, Conn. (18)

CRUCIFIXION POSTER STAMP SERIES. The story of Christ told in beautiful six color poster stamp. Complete set sent postpaid for 25 cents. Also Indiana Park series 15 cents. Arving Whitworth, P. O. Box 1231, Indianapolis, Ind.

YOUR NAME IN POSTMARKS! SEND 5c for complete information. S. Steele, 3606 Homewood, Toledo, O.

MIXTURES

REALLY GOOD MIXTURE, 20c A HUNdred. Chauncey Hackett, Provincetown, Mass. (tf*)

CAPITOL OFFICE MIXTURE, EXCELLENT quality, plenty commemoratives $1.00 pound postpaid. Clark, 1612 Dial, Springfield, Illinois. (12)

GOING STRONG! 1,000 U. S. 25c (COIN). Commems, airmails, precancels, etc. John Nagle, North Judson, Indiana.

RARE COINS

FREE: FOREIGN COIN, BANKNOTE, AND large illustrated coin catalog, for 3c postage. Coin approvals sent. Tatham Coinco, Springfield 110, Mass. (tf*)

WANTED

BEST PRICES PAID FOR COLLECTIONS accumulations and odd lots. Unused United States at small discount. Lots kept intact until accepted. Drisco, 116 Nassau Street, New York City. (tf*)

GERMANY 1923 50 MILLIARDE INFLATION stamp, No. 299 and 309 on covers. Send with price to R. W. Richardson, c/o Linprint, Inc., 531 N. Park St., Columbus, Ohio. (tf)

CASH WAITING FOR YOUR SURPLUS unused U. S. postage. S. Jay Trading Co., 2013 Jerome Ave., New York City. (14)

MINT UNITED STATES POSTAGE BOUGHT 10% discount; complete sheets at 7% discount. Payments made immediately. Offers of miscellaneous stocks and accumulations also wanted. John Christiansen, Geneva, Illinois. (13*)

INTERESTED IN TOBACCO, BEER AND all early U. S. tax paids. Will buy or trade. Roy W. Gates, Dunellen, N. J. (15)

GOLD COINS—PAY 40% OVER FACE VALue, any date or condition. Higher premium for rare dates. J. M. Henderson, 51 N. High St., Columbus, Ohio. (21)

WHOLESALE

STAMP DEALERS—FIFTY PAGE ILLUStrated Wholesale catalogue featuring Canadians, Newfoundlands, British Colonials. Free to dealers. Empire Stamp Company, Dept. 10, Toronto, Canada. (tf*)

COLOMBIAN REPUBLIC. (DEALERS ONly.) Harry Blencowe, Apartado 2155, Bogota, Colombia. (14)

Classified Ads. Bring Business

S.P.A. Convention Program

The Committee in charge has announced the program of the 44th Annual S.P.A. Convention and First Annual Pioneer Philatelic Phalanx Conclave. Wednesday, August 24, will be the day the Old-Timers register and the exhibition is set up. Thursday at 9 A. M. the branch post office, bourse and exhibition will open at the headquarters, Hotel LaSalle, Chicago. Registration of convention attendants begins at 8:30 A.

M. At 10 A. M. the convention sessions open; at 12:30 P. M. there will be a Philatelic Writers luncheon; at 2:30 a visit to NBC studios; at 4:15 to 9 P. M. a meeting of the P.P.P.; and at 9 P. M. a moonlight excursion on steamer Theodore Roosevelt.

Friday morning there will be another convention session. From 2 to 4 P. M. the P.P.P. will initiate new members. From 5 to 6 P. M. the Souvenir Issues Assn. will have a meeting conducted by Branch No. 2. At 7:30 P. M. the Convention Auction will be run off. At 10 P. M. a social meeting of the Chicago Precancel Club is scheduled and at 12 P. M. "will be an inaugural meeting of the Secret Phemale Assn." and Footloose Filatelists. (What, no Firemen's Conflagration?).

On Saturday morning will be held the final convention session. In the afternoon the P.P.P. will have a nomination of officers. The Convention Banquet will commence at 7 P. M. Bourse an Exhibition come to a close at 10 P. M.

Sunday's activities will be chiefly a get-together with the P.P.P. again having sessions that afternoon and evening.

The registration fee this year will be only 50c. A charge of 10c will be made to other than registrants for admission to the exhibition. The banquet will be $1.50 to registered attendants and $2.50 to others. The program issued is simple, neat and devoid of advertisements, and the committee deserves commendation for issuing one of this practical type.

F. D. R. On Haitian Stamp

The Haitian Republic is planning to issue stamps for the Sesquicentennial of the U. S. Constitution. A portrait of Franklin D. Roosevelt will appear on the 60 centime stamp slated to appear this August.

If you attend this year's Canadian National Exhibition, don't fail to look for the booth of the Empire Stamp Co. of Toronto which will be placed in the Manufacturers Bldg. They invite all philatelists to stop and see them. Exhibition is open August 26 to Sept. 10.

FRANKLIN D. ROOSEVELT

Thirty-second President of the United States

1933 -

BORN January 30, 1882, at Hyde Park, N. Y. He came of a wealthy branch of the family and is a fifth cousin of the former President, Theodore Roosevelt. He was educated at Harvard and Columbia and admitted to the bar in 1907. Active in politics, was elected to the New York Senate in 1910 but resigned in 1913 to accept the post of Assistant-Secretary of the Navy. During the war was inspector of U. S. Naval forces in European waters, but served as Asst. Secy. until 1920. He also superintended demobilization in 1919. In 1920 Roosevelt was the Vice-Presidential nominee of the Democrats but was defeated. In 1928 he was elected Governor of New York, serving two terms, leaving this to run successfully for President in 1932. When inaugurated he faced more numerous and complicated difficulties than possibly ever confronted any other President. Widespread unemployment and stagnant business conditions resulted in a run on banks, forcing him to declare a bank moratorium his second day of office. Gold was withdrawn from circulation by the government and banks that were financially sound gradually re-opened. During the interim the Post Office Dept. was the bank of the nation, the Postal Savings System having the only deposits available and accepting deposits. Roosevelt was re-elected in 1936 by a plurality of over 10,000,000 and by 523 of the 531 electoral votes. His administration incurred the wrath of stamp collectors in 1935 when it was discovered that high officials had secretly obtained imperforate sheets of many stamps and only after the matter was brought on the floor of Congress did Postmaster General Farley decide to issue such varieties to the public. This administration has issued more stamps than any other, both commemoratives and regular issue. Though these too brought some criticism, they in turn brought more interest in stamp collecting. The President himself is an ardent stamp collector, really knows his stamps, and personally puts his "O.K." on many a new stamp design. He is credited with designing the beautiful 16c airmail-special delivery and decreeing the issue of the series portraying his deceased predecessors in the White House. Roosevelt is the first President to live to see himself on a postage stamp, the Constitution complimentary stamp of Guatemala. His portrait will appear on similar issues from other countries, we learn, though the President has not encouraged such issues. Of all the Presidents he alone has shown an interest in stamps and stamp collecting, and since the death of King George VI has been the most prominent personage to collect them.

The publishers of Linn's Weekly Stamp News have had so many letters of inquiry asking for back numbers, by new subscribers also asking if we could supply all the numbers of the paper in which the series of Presidential pictures and biographies have been printed in the past several months that we are led to believe that there may be enough of our readers who would be glad to pay for a finely prepared set of these pictures with the printed biographies. Here then is our proposition, and if we can have as many as 100 readers who will agree to pay 50c for the special set of these prints we will prepare them and offer them to our readers.

The Biography as printed above will show you the general style and arrangement which we would use in reprinting these pictures and biographies. The paper used would be a substantial heavy white album paper suitable for mounting in your album. They would all be printed on one side of loose sheets approximately 5½x8 inches so that you can trim them to any size to suit yourself and place in your album. The printing will be from new type and artistically arranged so that you will have an attractive set of prints on the presidential series of stamps. We will include with the presidents, the White House, the Benjamin Franklin and Martha Washington biographies. We are also, by request, printing the biographies of Presidents Hoover and Roosevelt though they will not appear on the Presidential stamps.

Price for the set of 34 complete prints will be only 50 cents postpaid. Do not send us any money now. Merely write us a postal card with your name and address signed clearly and state that you will pay 50c on demand, for a set of Presidential portraits and Biographies as offered by us. If you can use more than one set, please so state.

If we can have 100 or more such orders we will proceed to produce this set of prints and will send you a postal card notice asking you to make remittance for your set, which will be prepared and printed after the orders have been obtained.

Address your card to Linn's Weekly Stamp News, Columbus, Ohio.

Just Arrived - New George VI Sets - Immediate Delivery

ASCENSION—Set ½ to 2d	(4)	$ .15
Set to 1/	(7)	.75
Set complete to 10/	(10)	6.00
BAHAMAS—Set to 8d	(9)	.70
Set complete to 5/	(10)	2.25
BARBADOS—½, 1, 1½, 2½d set of 4 val.	(4)	.15
3, 4, 6d and 1/-	(4)	.65
Set to 1/-, including both above sets	(8)	.80
Cp., including 2/6 value	(9)	1.55
BASUTOLAND—Set to 1/-	(8)	.80
Set cp. to 10/-	(11)	6.00
BECHUANALAND—Set to 1/	(8)	.80
Set cp. to 10/-	(11)	6.00
BERMUDA—1d, and 1½d	(2)	.08
Set to 1/	(6)	.60
Cp. set to 1£	(12)	15.60
BRITISH GUIANA—Set to 24c	(5)	.50
Complete set to $1.00	(10)	4.80
BRITISH HONDURAS—Set to 25c	(8)	.90
Set to 50c	(9)	1.50
Set to $1.00	(10)	2.75
Cp. set to $5.00	(12)	11.50
BRITISH SOMALILAND—Set to 1 Rupee	(9)	1.50
Cp. set to 5 Rupees	(12)	6.00
CAYMAN ISLANDS—Set to 1/-	(9)	.75
Cp. set to 10/-	(12)	5.80
CEYLON—Set to 1R	(10)	1.35
Set to 2R	(11)	2.30
CYPRUS—Set to 9 Pi.	(9)	1.00
Set to 45 Pi.	(11)	3.00
Cp. set to £	(13)	12.00
FALKLAND ISLANDS—Set to 1/-	(8)	.95
Cp. set to £	(12)	12.25
FIJI—½, 1, 1½, 2—4 Values	(4)	.20
Set to 1/-	(8)	.80
Set complete to 5/s	(11)	3.75
GAMBIA—Set to 1/-	(7)	.70
Set complete to 10/-	(12)	7.75
GIBRALTAR—½ to 3d Pictorials	(5)	.25
Set to 1/-	(7)	.65
Complete set to 1£	(11)	11.75
GOLD COAST—Set to 1/-	(9)	1.00
Complete set to 5/-	(11)	3.10
GRENADA—Set to 1/-	(9)	.80
Set complete to 10/-	(12)	5.85
HONG KONG—Set to 50c	(9)	.65
Set to $1.00	(10)	1.10
Cp. to $10.00	(13)	7.75
HONG KONG DUES	(4)	$ .15
INDIA—13 values to 1 Rupee		2.00
15 values to 5 Rupees		5.15
16 values to 10 Rupees		9.85
17 values to 15 Rupees		17.00
18 values cp. set to 25 Rupees		28.75
JOHORE DUES cp.	(5)	.30
KENYA—Set to 1/-	(8)	.75
Set complete to 10/-	(12)	6.75
MALTA—Set to 1/-	(10)	.90
Complete set to 10/-	(15)	7.20
MAURITIUS—Set to 1 Rupee	(8)	.90
Complete to 10 Rupees	(11)	9.25
MONTSERRAT—Set to 1/	(8)	.80
Comp. to 5/-	(10)	3.00
NEWFOUNDLAND NEW ISSUE—48c Value	(1)	.55
NEW HEBRIDES—Set to 1 Fr.	(9)	.85
Cp. to 10 Fr.	(12)	4.75
NIGERIA—Set to 1/-	(8)	.75
Cp. to 5/-	(10)	3.00
NORTHERN RHODESIA—Set to 1/-	(8)	.80
Complete set to 1£	(13)	12.90
NYASALAND—Set to 1/- value	(9)	1.00
Complete to 1£	(14)	12.50
ST. HELENA—½ to 2d	(4)	.15
Set to 1/-	(7)	.75
Cp. to 10/-0	(10)	6.00
ST. VINCENT—Set to 1/-	(8)	.75
Complete set to 1£	(11)	9.00
SEYCHELLES—Set to 1R	(12)	1.80
Cp. set to 5R	(15)	6.00
SIERRA LEONE—Set to 1/-	(9)	.90
Cp. set to 1£	(13)	12.00
SOUTHERN RHODESIA—Set to 1/-	(9)	1.35
Set to 5/-	(13)	4.75
STRAITS SETTLEMENT—Set to 50c	(12)	1.55
Set to $1.00	(13)	2.40
Complete set to $5.00	(15)	7.50
SWAZILAND—Set to 1/-	(8)	.80
Complete set to 10/-	(11)	6.00
TRINIDAD—Set to 24c	(8)	.80
Cp. set to 60c	(9)	1.60
TURKS IS.—Set to 1/-	(9)	.75
Cp. set to 10/-	(12)	5.85

IT IS NOT NECESSARY TO PURCHASE SET. WE WILL SELL ANY SINGLE STAMP.

SOON TO ARRIVE—NEW GEORGE VI ISSUES

Antigua—Set to /-	(8)	.70
Set comp. to 5/-	(10)	3.00
Br. Solomon Islands—Set to 1/-	(9)	.85
Cp. set to 5/-	(12)	3.75
Dominica set to 1/-	(8)	.75
Cp. set to 5/-	(10)	3.00
Gilbert & Ellice Islands, set to 2d.	(4)	.15
Set to 1/-	(9)	.85
Cp. set to 5/-	(12)	3.65
Ceylon—5R value	(1)	2.35
Jamaica, Set to 1/-	(10)	1.05
Comp. set to 10/-	(13)	6.15
Leewards—to 1/-	(9)	.75
Cp. to 1£	(13)	11.85
Perak—Set to 50c	(12)	1.55
Set to $1.00	(13)	2.40
Set to $5.00	(15)	7.50
St. Kitts—Set to 1/-	(8)	.75
Cp. to 5/-	(10)	3.00
St. Lucia—Set to 1/-	(8)	.75
Set complete to 10/-	(10)	6.00
Virgin Islands, Set to 1/-	(8)	.75
Comp. to 5/-	(10)	3.00

Delivery of the above will be made immediately upon receipt of the stamps. Order at once.

KENMORE'S BRITISH COLONIAL CATALOGUE 25c

KenMore Stamp Co., Inc., Kenmore, N. Y.